THE STANDARD SOUTHERN NEWSPAPER

THE ATLANTA CONSTITUTION

ASSOCIATED PRESS SERVICE

VOL. LXII., No. 245. Entered at Atlanta P. O. As Second Class Mail Matter. ATLANTA, GA., SATURDAY MORNING, FEBRUARY 15, 1930. ONLY MORNING NEWSPAPER PUBLISHED IN ATLANTA. Single Copies: Daily, 5c; Sunday, 10c Daily and Sunday: Weekly, 20c; Monthly, 90c

MORE THAN 50 ROAD WORKERS TO BE CUT FROM STATE FORCE IN ECONOMY PROGRAM

Elwell L. Hardegree Is Cleared of Murder Charge

JOHNSON KILLER FOUND NOT GUILTY AFTER 2 BALLOTS

Jury Requires Only 35 Minutes to Vote Liberty to Man Who Claimed Self Defense.

WIKLE INDICTMENT TO BE NOL PROSSED

No Demonstration Marks Return of Verdict; Hardegree Shakes Hands With Jurors.

Hardegree Qualified In Murder Trial.

When a jury in Judge Virlyn B. Moore's court Friday freed Elwell L. Hardegree of the murder of Professor A. H. Johnson, it accorded Hardegree the same treatment he, as a juror, accorded another accused of murder a few months ago. While the police were hunting the slayer of Johnson, Hardegree, not even under suspician, qualified to serve as a juror in the trial of Charles L. Underwood, who was accused of the slaying of Mrs. Bertha Powell. That was in November. Hardegree sat as Juror No. 9. In qualifying he announced that he was not conscientiously opposed to capital punishment. Through several hours of deliberation he stood for acquitting Underwood until finally all 12 of the jurors voted to free him.

After deliberating only 35 minutes, a jury in Judge Virlyn B. Moore's division of the Fulton superior court late Friday afternoon acquitted Elwell L. Hardegree of the murder of Professor Alexander Hamilton Johnson.

The verdict was reached on the second ballot, it being reported that on the first ballot the vote for 10 for acquittal to 2 for conviction of voluntary manslaughter.

Immediately after receiving the verdict Hardegree rushed up to the jury and shook hands with each member of the jury. Then, smiling, and surrounded by his wife and other members of his family, he walked from the courtroom. He was free of the charge of murder which he voluntarily brought upon himself when

Continued on Page 8, Column 7.

Corra Harris Named As Professor of Evil

WINTER PARK, Fla., Feb. 14. (UN)—The world's first professor of evil is a woman novelist and her chair will be in Rollins College here, President Hamilton Holt's experimental educational laboratory.

Appointment of Corra Harris, the novelist, as professor of evil during the winter school term at Rollins, was announced tonight by Dr. Holt.

She gave her consent late today, Holt said, and will begin soon with her class, composed of students selected from the more advanced groups.

President Holt carefully pointed out the course will be, actually, a study of good and evil with the good predominating, but professor of evil seemed a more attractive title.

He emphasized the class would not consider the actual practice of evil, but rather "the history and philosphy of it, as contrasted from virtue." It is likely that the effects of evil upon history and life will be discussed by the class, he said.

"Evil," Mrs. Harris explained, "is one of the oldest classics of human nature. It is usually taught by people morally illiterate and mentally corrupt, when it should be an important part of the education."

Steel Firm Will Use Natural Gas, Report

Contract for the daily consumption of 5,000,000 cubic feet of natural gas per day has been signed by the Atlantic Steel Company, a volume of fuel equal to if not greater than the entire domestic consumption of the greater Atlanta district, it was reliably reported Friday.

Robert Gregg, president of the Atlantic Steel Company, Friday night declined to comment on the use of natural gas by his company. He did say, however, that coal has been the main fuel in use at the plant and added that natural gas can supplant the use of any other fuel.

The Atlantic Steel Company immediately would become the largest consumer of natural gas in this territory under a 5,000,000-cubic foot per day contract.

Graft Cost Placed At Million Yearly

COUNCILMEN VOTE TO AID CHARITIES

Finance Committee Not Only Reinstates Items But Also Adds Two.

Reinstatement of all charity items stricken from the January finance sheet; decision to vote $30,000 for reconstruction of the southern span of the Forsyth street viaduct, and appropriations to two additional charities were among outstanding actions Friday afternoon of the finance committee of council.

Reinstated items total about $51,000 and the Atlanta chapter American Red Cross will be given $3,000, and the Family Welfare Society $7,500 if council sanctions the recommendations of the finance committee. An appropriation of $1,000 to the Community Home for Girls was turned down by the committee.

Councilman Wiley L. Moore, chairman of the finance body, urged steps to install a police radio system in Atlanta giving a graphic description of the efficiency and effectiveness of the system now in use at Detroit.

He recently visited Detroit, and personally inspected the equipment. He declared that at first he opposed the introduction of such a system in Atlanta, but that he is a convert and will support any measure which will do so much to raise efficiency of the department.

Miss Tommie Dora Barker, librarian, and Dr. Harvey W. Cox, president of Emory university, appeared before the finance committee asking that the city continue to appropriate $4,700 annually for at least the next five years in order that students of the Emory library school may use the Carnegie library as a laboratory for their practical training. The students perform service valued at much more than the amount so set up.

Miss Barker declared that funds to the Emory library school in the amount of $150,000 for the next five years have been promised with the stipulation that the appropriations from the city continue. The committee decided to ask a ruling of the city attorney before giving the assurance.

Mr. Moore and City Comptroller B. Graham West were instructed to find the fund from which the $30,000 can be diverted to rebuild the southern portion of the Forsyth street bridge at the same time the northern sections are under reconstruction. The resolution will be ready for action of council Monday afternoon.

Fulton county commissioners already have agreed to contribute $30,000 to the project. The northern span is to be rebuilt by the N., C. & St. L. railway with the MacDougald Construction Company performing the work, and it is the intention of the borough to rebuild the southern section at the same time.

The finance committee also approved a resolution of Councilman W. Paul Carpenter, of the ninth ward, increasing the court costs in borough cases from $1 to $2, the excess to be placed into a fund for construction of a new police station.

A petition of apartment house owners to reduce the sanitary tax on apartments was adversed because of the financial stress under which the borough is operating.

Sam Massell, of the Massell Realty Company; W. L. Hancock, H. Y. McCord and others appeared in behalf of the paper.

Included among those who appeared before the finance committee in the interest of the charity appropriations Friday were:

Mrs. S. F. Boykin, president of the Atlanta Federation of Women's Clubs; Horace Russell, former president of the Family Welfare Society; C. A. Rauschenburg, vice president of the Atlanta Chapter Red Cross; Miss M. S. Hardcastle, superintendent of the Georgia Children's Home; Mrs. Howard C. McCutcheon, of the Good Samaritan clinic.

Kidnaping of Girl Charged to Couple

An indictment charging Mrs. M. L. Booth and A. C. Creel with the kidnaping of Bessie Louise Russell, 17-year-old daughter of Mr. and Mrs. C. L. Russell, was returned Friday by the Fulton county grand jury.

The indictment was based on the Georgia law which prohibits the enticing away from parents or guardians of a minor girl under the age of 18, it was said. The plaintiffs are said to have told the solicitor general's office that a friend of their daughter called up and said that Bessie Louise had asked her to tell them that she had gone with o road show. The show is said to be in Alabama at the present time. The alleged kidnaping is said to have occurred Wednesday.

Figure Fixed by Courthouse Reports as Probe Continues Into Alleged Corruption.

Investigation by the Fulton county grand jury has revealed loss of $1,000,000 a year of the city's money through graft and extravagance, according to reports current Friday. Members of the grand jury, determined to complete as much of the probe into alleged municipal corruption as possible before the end of the term, will resume the lengthy daily sessions at 2 o'clock Monday afternoon, following a good rest over the week-end.

According to reports, prominent businessmen called before the grand jury have been informed by the grand jury that it is their patriotic duty to the city to tell everything they know about alleged municipal graft in order that an annual loss of $1,000,000 in city funds may be stopped. The businessmen have been told that this is the amount revealed to date by the probe as the yearly cost of the alleged graft and extravagance, although it is hinted that this amount will be increased by the time the investigation is completed, it was said.

Rumors Friday were that threats of prosecution for perjury have produced the truth in at least one instance. The grand jury was understood to be continuing its investigation of alleged perjury, with the idea of getting at the real truth from prosecuting witnesses whose stories have been doubtful.

Hancock, Hendricks Heard.

While investigators Friday continued their efforts to foil spies alleged to have been set on the trail of subpoena servers and other grand jury attaches, the grand jury devoted the larger portion of the regular meeting day to examination of witnesses in the graft case. After routine indictments were disposed of, the witness rooms were closed from the public's eye and the usual guards posted.

Among those seen in the vicinity of the grand jury rooms during the afternoon were John T. Hancock, a member of the board of education, and Pat H. Hendricks, city electrician, who has visited the solicitor general's offices several times within recent weeks. Several men said to be representatives of automobile truck firms were said to have been called to the witness rooms during the afternoon.

Rest Over Week-End.

Without any let-up on the high pressure with which the investigation is being conducted, Solicitor-General John A. Boykin and Assistant Solicitor-General Ed A. Stephens kept a steady flow of witnesses through the grand jury chamber, and, in a private office in the solicitor's suite William Schley Howard, special prosecutor employed to aid in the investigation, was busy all during the day.

Following adjournment Friday night the grand jurors sought rest from the tedious routine of the investigation and will continue their special sessions Monday afternoon, with 10 working days left in which to wind up the term. Whether indictments will be returned against alleged grafters when the present grand jury adjourns, on February 28, is a matter of conjecture, though rumors are current that the grand jury will return some indictments before it turns over the work to the March-April term jury. Frequent statements have been made by officials however, to the effect that the investigation will probably run into the March-April term and that no indictments will be returned until the entire probe is concluded.

New French Tenor Success at Debut

NEW YORK, Feb. 14.—(Special.)—Antonin Trantoul, the Metropolitan Opera's new French tenor, made his American debut last night as "Faust." The house was crowded owing to curiosity to hear the first French tenor engaged by the company in 20 years.

Trantoul's personality was in his favor from the rise of the curtain. At the end of the first scene he received a cordial welcome. The big test of his voice, acting and artistry came after the famous aria in the second act which stopped the show for several minutes with enthusiastic applause.

Evidently Trantoul has established himself and promises to be an important element of the Metropolitan Opera organization. His voice is sympathetic and colorful and typically French. Talk in the lobbies between acts was all congratulatory of General Manager Gatti Casazza getting such an admirable artist and worthy exponent of the French school of opera.

Trantoul will sing with the Metropolitan Opera on its spring tour in Baltimore, Washington, Richmond, Atlanta and Cleveland. Next Tuesday evening he will sing "Faust" in Philadelphia.

PEACE ON OCEAN TREATY PROPOSAL GAINS AT LONDON

Five Powers May Agree To "Consult" Whenever Fear Arises That Naval Contest Looms.

BY WEBB MILLER.
United News Staff Correspondent.

LONDON, Feb. 14.—American delegates to the five-power naval conference toyed today with the idea of joining a general "talk pact" as a concession to the French.

France, in her memorandum of naval needs yesterday, said she would welcome a widespread security agreement and intimated she would be willing, if such a treaty were signed, to limit her navy below the surprising total of 724,479 tons she asked for.

Though she did not say so, the other powers knew she desired specifically a contract binding the other four naval powers to guarantee peace in the Mediterranean. But the United States, for one, was regarded as unlikely to join such an arrangement.

What the American delegates were considering was a pact merely calling on the five powers to confer whe peace was disturbed in any ocean. There was opposition even to a direct mention of the Mediterranean. Some of the Americans believed any "consultation pact" should be modeled after the four-power Pacific treaty of 1922, which merely bound France, Japan, Great Britain and the United States to consult each other over the need of joint action in case their interests were threatened in the far east.

At any rate the Americans were moving cautiously. They had no intention of rushing into even a "talk pact" unless it appeared acceptable to the United States senate. They would prefer that France discard the whole issue, and some believed this would be done.

The fourth week of the naval conference ended today with "elastic" figures submitted by all delegations except the Italian. Italy, still demanding the right to build to parity with France, was expected to "sit tight" while Britain and the United States tried to prune down the French fig-

Continued on Page 8, Column 6.

Drug Discovery Hailed as Boon To All Mothers

Drug Also Will Aid Many Dangers Attendant to Motherhood, Say Scientists.

MONTREAL, Feb. 14.—(UN)—Scientists announced today that months of patient research had resulted in the discovery of a substance that would prolong the sex life of women and remove certain of the dangers attendant to motherhood.

In an article published in the current issue of the Canadian Medical Journal, Dr. A. D. Campbell and Professor J. B. Collip, chairman of the Xiochemical laboratories of McGill University, reveal they have found a crystalline substance—unnamed, as yet—that is derived from the placental gland.

Experiments on rodents, the scientists say, have established the fact that the substance was a remarkable effect on the metabolism and general health of women. One of the leading gynecologists of Montreal expressed the opinion that while the outcome of the discovery was difficult to predict this early, "I believe it will prove to be of amazing benefit both to men and women."

Authorities at McGill University—a traditional institution of conservative science—were quick to warn the public against over-optimism. It was pointed out that in no sense could treatment be classed as rejuvenation. The substance can be used safely only on selected patients under hospital conditions.

At the same time it was said that under proper conditions there was no doubt that the treatment would work. Dr. W. W. Chipman, a famous gynecologist, said many cases already have been treated in Montreal hospitals with excellent results. One effect of the drug, it was said, was to counteract certain of the so-called toxemias of pregnancy.

The substance is not attacked by the juices of the stomach as is insulin, which has to be given hypodermically. Thus it is possible to give the patient the new substance through the mouth or by injection at will.

A quantity of the drug already has been manufactured and is now in the laboratories of McGill University. If the method of manufacture proves satisfactory, additional quantities of the drug will be sent to selected university laboratories and clinics for further testing.

7,000 Acres of Georgia Gold Ore Land Bought

:: : *INITIAL INVESTMENT OF $200,000 PLANNED* : ::

Acquisition of 7,000 acres of gold producing land at Dahlonega, Ga., including the old Cavenders Creek and Garnett mines, by Milwaukee capitalists and prominent mining and mineral manufacturing interests, coupled with expert reports of "highly satisfactory" assay tests on the gold ore involved, were made known here Friday when Edward Copps, central figure of the proposed development project, passed through Atlanta on his way back to Milwaukee.

Reports indicated that one of the largest gold mining projects ever to be undertaken in the north Georgia region would be the ultimate result of preliminary work started nearly two years ago by Mr. Copps and now nearing completion.

While Mr. Copps, who has been commuting between Dahlonega and Milwaukee frequently during the two years in quiet development of the project, was unwilling to make known the full possibilities of the gold mining development or the amount of capital to be invested when the movement gets into full swing, he stated that an initial investment in excess of $200,000 would be put into the undertaking within a short time.

He also stated that tests of the gold ore made by Robert W. Hunt & Company of Chicago, assayers, and Dr. S. W. McCallie, Georgia state geologist, indicated the mines contained large veins of money ore of high quality, in many cases exceeding the quality now being mined in other gold producing areas of America. His Dahlonega development would be conducted on modern methods with all machinery equipment required, Mr. Copps said.

The Cavenders Creek and Garnett mines have not been worked since the Civil War period, and prior to that were only tapped in a superficial way, according to information available at Dahlonega.

While gold mining ultimately would be the central project of Mr. Copps' Dahlonega enterprises, and involves vast capitalization if future development warranted, the Copps' interests in the Dahlonega region embrace a series of industrial and property improvement features, the Milwaukee capitalist explained. Power development, lumber production and saw mill work and a lake resort are included.

Mr. Copps' purchase of the 7,000-acre tract was completed about 60 days ago, when the Garnett mine portion was added to that of the Cavenders Creek area, purchased some time before. The land investment involves approximately $40,000 and represents outright purchase, rather than the customary option control taken in prospective mining developments.

Mr. Copps stated that he feared too much publicity on the gold mining feature might retard preliminary work that is necessary before production could be launched and for that reason would not enter into full explanation of this phase.

He said that within 60 days the new Dahlonega Mountain lake and a small power station, which he is constructing on one portion of his tract by damming of the Yahoola river, would be completed. The lake area was flooded several days ago and has been drained now to enable clearing of stumps and other obstruction from the basin. When filled the lake winds through the mountains for about one and one-half miles, all of which is navigable by motor boat, Mr. Copps said. A mountain resort is planned for the lake frontage and building sites will be ready shortly, the Milwaukee owner said.

The first power station will have a 300 horsepower capacity, sufficient for what is needed in lighting the lake area and carrying on the opening mining and lumbering developments. The property contains adaptable water power supplies many times what would be required for fullest development of the entire area, Mr. Copps said.

Mr. Copps is a manufacturer of mineral for paint pigments and art stone bases, produced and marketed by his Metro-Nite and Michigan Quartz Silica companies of Milwaukee. He stated that the north Georgia property also showed valuable possibili-

Continued on Page 8, Column 8.

MATTHEWS DIES OF PISTOL WOUND

Prominent Insurance Man Found on Cot With Pistol by Side.

Frank Matthews, 41, of 539 Drewery street, N. E., a prominent insurance man, died at the Georgia Baptist hospital shortly after 7 o'clock Friday night after he had been found unconscious upon a cot in his backyard late in the afternoon with a bullet wound through his head and a 32-caliber automatic pistol by his side.

He was found by his daughter, Miss Eliza Matthews, who went to her father to show him an honor which she had won at school. She found him in an unconscious condition, as a bullet had entered his forehead and lodged in the back of his head. The pistol beside him had been fired only once.

According to a statement of his daughter made to Detective Lieutenant W. H. Andrews and Call Officers Robert Floyd and R. L. Mosley, Mr. Matthews had returned home from work late in the afternoon and had gone to a fish pond in the rear of his house. He fell in this pond, and getting water-soaked had retired to his room, put on dry underclothing and a bath robe. Then he went to the cot in the back yard and lay down. When next seen he was unconscious from the bullet wound. It was not established whether the gun was his property or not.

It was learned that Mr. Matthews had been in poor health for some time and according to his widow he had quarreled with "a man" a few days ago. She made this assertion to the officers at the hospital where Mr. Matthews was rushed after the shooting. However, she could not give the name of the man.

At the time of the shooting, Miss Eliza Matthews and a cook, Effie Story, were the only persons in the house. Both stated that they heard no shot but this is believed to have been due to the fact that a phonograph was playing. When Captain A. J. Holcombe, at police headquarters, learned of the death of Mr. Matthews Friday night, he notified Coroner Paul Donehoo and an inquest probably will be held sometime today.

The body was taken to the funeral parlors of Barclay & Brandon and arrangements will be announced later. Mr. Matthews is survived by his widow, a daughter, Eliza Matthews; a son, Frank Matthews; a brother, Joel Matthews, of Atlanta; and five sisters: Miss Katherine Matthews, of Atlanta; Mrs. E. B. Underwood, of Marietta; Mrs. Ferrell Sams, of Woolsey; Mrs. Dan Keever, of Calhoun, and Mrs. Sam Bradford, of Sanford, Fla.

WGST TO OFFER BIG CHAIN TODAY

18 Columbia System Programs Scheduled From 8 A. M. to 11 P. M.

WGST at 8:30 o'clock this morning becomes the seventy-third link in the international network of the Columbia Broadcasting System's chain. "Morning on Broadway," a network feature, will be the first program from the Hotel Ansley roof garden studios of the Georgia School of Technology's radio station.

With the opening of the Columbia system's program today, Atlanta will be given seven days a week many of the best features of the big network which uses WABC, New York, as its outlet and includes in its system 73 stations from every part of the United States and Canada.

The formal opening program of WGST since it came under the direction of the Southern Broadcasting Company several weeks ago will start at 8 o'clock this morning. Then will follow during the day and tonight 18 Columbia system programs and three local features which have been selected for the opening day on their entertainment value.

The station will be on the air until 11 o'clock tonight. The only breaks, when the station will be off the air today, will be from 10:30 this morning to 2 o'clock this afternoon and from 5 to 6:30 o'clock this evening.

Visitors to the studios on the Ansley roof will be welcomed in the reception rooms at all times and when the station is off the air, guests will be conducted throughout the downtown hotel plant, John Clotworthy, studio director, said Friday.

The station's slogan will be service to the radio listeners of Atlanta and this section, the director stated, emphasizing that WGST's local programs will be selected from talent and artists which will make these features originating in the Ansley studios compare favorably with those brought to Atlanta on the Columbia network.

Among the featured programs on today's broadcasts will be the United States Army band, from Washington; Dr. Arthur Torrance, famous explorer; Guy Lombardo and his Royal Canadian orchestra, from Canada; Dr. Thatcher Clark's "French Lesson"; Peter Biljo's Balalaika orchestra in the "Around the Samovar" program, and the Columbia Grenadiers, a male quartet.

SENATE CONFIRMS GEORGIA WOMAN AS TAX OFFICIAL

For Second Time Miss Annabell Mathews, of Gainesville, Voted Seat on Board of Tax Appeals

BY FRANCIS W. CLARKE.

WASHINGTON, D. C., Feb. 14.—Without taking a record vote, the senate late today confirmed the nomination of Miss Annabell Mathews, of Gainesville, Ga., as a member of the United States board of tax appeals.

Final confirmation of the Georgia woman, the first member of her sex ever to be appointed to the important judicial body, came after nearly two months' delay, arising from an objection raised by Senator James Couzens, republican, of Michigan, that her nomination was in violation of a resolution passed by the senate several years ago opposing the elevation of members of the general counsel's office of the treasury department to a place on the tax board.

Miss Mathews, who came to Washington during the war period, has been assigned to the general counsel's office for several years handling federal income tax cases.

As a member of the senate finance committee, which had jurisdiction, and as one of the two upper chamber representatives of Miss Mathews' home state, Senator Walter F. George had been directed to report the nomination favorably. When the nomination came up for action just before adjournment Senator Couzens reiterated his objection, in the light of the old senate resolution, and a brief discussion ensued.

The Michigan senator explained that he was not challenging the Georgia woman's fitness for the place, but said that in the interest of consistency he would be compelled to vote against confirmation since he was largely instrumental in having the old resolution adopted. A similar position was taken by Senator Robert M. La Follette, Jr., republican, of Wisconsin, who sought to chide the senate for its apparent willingness to violate the rule previously laid down.

Senator George, in reply, pointed out that the finance committee had voted to make an exception to the resolution in the case of Miss Mathews and consider her nomination on a basis of qualifications and fitness solely. He declared, in behalf of the committee, that a thorough inquiry by the committee had caused a substantial majority of the body to reach the conclusion that the Georgia woman should be confirmed.

The office pays a salary of $10,000 per year. When the nomination first reached the senate it was confirmed without a single opposing voice. The action was later rescinded and the appointment referred back to the committee when Senator Couzens called attention to the old measure.

GARMON SLAYER HELD FOR TRIAL

Mrs. Peggy French Indicted for First Degree Murder of Railway Man.

After hearing only four witnesses, the Fulton grand jury Friday returned an indictment charging first degree murder against Mrs. Peggy French for the slaying early Tuesday morning of John S. Garmon, 41, chief night dispatcher for the Southern Railway.

The four witnesses heard by the grand jury were H. A. Hardy and C. G. Hughes, call officers, who answered an early morning summons to the French East Ninth street home and there found Garmon's body, Mrs. C. W. Garmon, mother of the dead dispatcher, who at the coroner's inquest testified that a week ago Thursday night Mrs. French called her on the telephone and threatened to take her son's life, and Felton S. Webb, clerk in a downtown hardware store, who has informed the police that on Monday afternoon preceding the shooting Tuesday morning he sold to Mrs. French cartridges for the .32 caliber pistol she admits having used to kill Garmon.

The indictment charging murder was returned against "Mrs. Peggy French, alias Mrs. H. L. French." Detectives who visited Mrs. French in her Fulton tower cell early Friday were unable to get any response whatever from her when they asked her under what name she wished the indictment to carry.

Mrs. French's husband, a traveling salesman, appeared at the solicitor general's office Friday morning and asked that he be permitted to sit in the grand jury room when the testimony was being heard. He was informed that the law prohibited anyone from entering the grand jury room for such a purpose and left the courthouse without announcing the purpose for the request.

HIGHWAY CHANGES TO NET $134,000 SAVINGS YEARLY

Three Division Engineers, Rome, Americus and Thomasville, Among Those To Leave.

SURVEY SERVICE TO BE SUSPENDED

Cutting Off Employes Will Save $84,000, While Field Survey Work Will Add $48,000 More.

BY HAROLD STEPHENS.

Fifty or more employes will be eliminated and an annual saving of $134,000 effected through the reorganization of the state highway department, it became known Friday following a meeting of the highway board at which the new division engineers were announced.

Three division engineers, E. M. Arnold, of Rome; E. A. Alderman, of Americus, and E. Jack Smith, of Thomasville, will head the list of those cut from the state's pay roll.

They are a part of approximately 24 employes who will be released with the reduction of the divisions from nine to six. A saving of $84,000 a year is expected to result from the curtailment of divisions.

The entire field survey service now conducted by the department at an expense of $48,000 a year will be suspended with the reorganization, it was learned. The elimination of this work will release 20 additional employes.

Several other changes are expected to be made within the next few weeks. Although officials declined to make public their names, it was learned that

Continued on Page 8, Column 5.

Byrd Party Ready For Return Voyage

SOUTH DARTMOUTH, Mass., Feb. 14.—(AP)—An indication that Admiral Richard E. Byrd and his party were breaking camp at Little America immediately was given in a radio conversation between his operator and the operator at the Massachusetts Institute of Technology research station here tonight. After a long exchange of messages, the operator at Little America said, "This is the last time we will talk to you from Little America."

The operator here has been on a regular schedule with the Byrd party for a month, both sending and receiving messages every night at 7:30 o'clock. The messages tonight took up a total of 50 minutes while on all other nights this work was completed within half an hour. The air line haul between the two stations is 9,000 miles.

The operator at Little America said the entire party was sleeping in tents and that the temperature at the time was 10 degrees below zero.

The Weather

INCREASING CLOUDINESS.

Washington—Forecast:
Georgia—Increasing cloudiness, followed by rain Saturday and probably Sunday.

Local Weather Report.

Highest temperature	59
Lowest temperature	33
Mean temperature	46
Normal temperature	45
Rainfall in past 12 hours, inches	.00
Deficiency since 1st of month	1.83
Deficiency since January 1, in.	1.43
Total rainfall since January 1	6.16

	7 a.m.	Noon	7 p.m.
Dry temperature	33	54	54
Wet bulb	32	47	45
Relative humidity	90	40	47

Reports of Weather Bureau Stations.

STATIONS AND STATE OF WEATHER	Temperature 7pm.	Temperature High	Rain 12 hrs Ins.
ATLANTA, pt. cldy	54	59	.00
Augusta, clear	54	54	.00
Birmingham, cloudy	52	60	.00
Boston, clear	34	40	.00
Buffalo, clear	20	26	.00
Charleston, clear	52	60	.00
Chicago, cloudy	24	26	.00
Denver, cloudy	30	46	T.
Des Moines, snowing	12	18	.10
Galveston, cloudy	60	62	.00
Hatteras, clear	44	48	.00
Havre, clear	14	16	.00
Jacksonville, cloudy	56	68	T.
Kansas City, cloudy	28	30	.08
Memphis, cloudy	50	52	.00
Miami, clear	74	78	.00
Mobile, cloudy	62	68	.00
Montgomery, cloudy	60	62	.00
New Orleans, cloudy	60	64	.00
New York, clear	38	40	.00
North Platte, cloudy	32	36	.00
Oklahoma City, clear	50	56	.00
Phoenix, clear	78	80	.00
Pittsburgh, clear	30	36	.00
Raleigh, pt. cldy	46	52	.00
San Francisco, clear	76	78	.00
St. Louis, snowing	28	32	.12
Salt Lake City, pt. cldy	50	52	T.
Savannah, pt. cldy	52	64	.00
Tampa, pt. cldy	72	80	.00
Toledo, clear	26	28	.00
Vicksburg, clear	60	62	.00
Washington, clear	40	48	.00

C. F. von HERRMANN,
Meteorologist, Weather Bureau.

Largest Circulation of Any Daily Newspaper, Morning or Evening, In Atlanta

EVERY WOMAN---

Appreciates quality as well as price when considering groceries, meats and vegetables---that is why 5,000,000 women patronize the A&P daily

A&P ESTABLISHED 1859 "WHERE ECONOMY RULES"

DIXIE MAID---PRINT

BUTTER POUND 37c

Note This Low Price; Specially Reduced in Order That You May Have the Opportunity of Seeing What a Real Value We Offer

SILVERBROOK---"Tea Store Kind"

BUTTER PRINT OR TUB LB. 45c

The finest of the finest is our Silverbrook Butter, made by experts who, with their years of experience, have enabled us to offer you the finest at this very low price!

CHEESE LB. 23c

SWIFT'S BROOKFIELD

Wisconsin full cream cheese. Well flavored. Now at the lowest price in many, many years!

PEACHES No. 2 1-2 CAN 22c

IONA—Dessert Halves. Ripened by glorious sunshine and canned fresh at the orchards!

WESSON OIL PINT CAN 23c

Finest for Salads—and for cooking purposes—purely vegetable and nationally recognized for its quality!

CLEANSER SUNBRITE CAN 4c

Double Action-Single Cost make this a value far beyond the ordinary—fine for porcelain and enamel!

POST TOASTIES PKG. 7c

Thick, crisp, flavorsome flakes—serve with fresh fruit and cream for breakfast—it's sustaining!

PINEAPPLE SLICED No. 2 CAN 22c

Del Monte or Libby's—Sliced—Luscious slices with all the natural flavor and sweetness preserved!

IVORY SOAP 3 GUEST SIZE CAKES 10c

Guest Size—Dainty and gentle—specially designed for the face and hands.

MILK WHITE HOUSE EVAPORATED 3 SMALL CANS 10c

CORN DEL MONTE 2 No. 2 Cans 25c

The freshest of corn, prepared to retain the flavor which nature gave it.

ORANGES PORTO RICAN Doz. 23c

Thin-skin, sweet and juicy—a nice-size, flavory orange.

GRAPEFRUIT Each 8c

ARIZONA—Fine flavored, large 64-size—sweet and juicy!

SPINACH TEXAS Lb. 8c

Fresh from Texas—Your body needs fresh, green foods!

BANANAS LB. 5c

Extra fancy—large—yellow—ripe!

CAULIFLOWER LB. 10c

California Snowball—excellent for creaming!

CARROTS Bunch 7c

California—With long, green tops—large bunches!

SNAP BEANS Lb. 12c

Red Valentine—Crisp and tender—a wonderful addition to the meal!

APPLES WINESAP Doz. 15c

A small-size, tasty apple—suitable for eating or cooking!

YAMS GEORGIA KILN DRIED 5 Lbs. 23c

Try these yams creamed with raisins and topped with marshmallows!

CHOICE MEATS

Now, with an A&P Meat Market in almost every community, this service has grown into a most popular demand because of its greater savings to the housewife.

LEG OF LAMB LB. 31c

Genuine spring leg of lamb!—This is the roast of roasts! Try one Sunday!

LAMB ROAST SHOULDER POUND 21c

A modestly priced lamb roast of unusual merit—tender and juicy!

BEEF POT ROAST Lb. 21c

(Chuck)—Treat your family to one of these. You'll be delighted at its quality!

PORK ROAST SHOULDER Pound 17c

A pork shoulder roast, baked in the oven with potatoes and yams is very tasty!

HENS HOME DRESSED ALL SIZES Lb. 35c

You'll find that the price of these fine hens is exceedingly low compared to their quality!

BACON SLICED Sugar Cured Lb. 28c

This bacon may also be purchased from our Grocery Depts. in stores which do not have markets.

RICE

FANCY WHOLE GRAIN

5 Lbs. for 23c

Mayonnaise
HENARD'S 3-OZ. JAR 9c

Furniture Polish
O'CEDAR BOTTLE 21c

Mexine
CHILI POWDERS CAN 12c

Pin Money
PICKLES 10-OZ. JAR 29c

Brown Rice Flakes
COMET 2 PKGS. 25c

Do the Dishes Quicker With
RINSO 8½-OZ. PACKAGE 9c

Have You Tried the New Long Loaf?
BAMBY BREAD LOAF 10c

Trappey's
PEPPER SAUCE 2-OZ. BOTTLE 25c

Wright's Silver Cream
POLISH CAN 23c

EIGHT O'CLOCK POUND 25c

The world's most popular coffee . . . More pounds sold than any other brand

BACON Sliced Sugar-Cured Lb. 28c

PORK & BEANS Campbell's 2 16-OZ. CANS 15c

TUNA FISH Sultana Flat Can 17c

PEAS IONA, Tender Garden NO. 2 CAN 11c

DILL PICKLES Libby's QT. JAR 25c

BAKER'S COCOA HALF POUND 17c

HEINZ KETCHUP LARGE BOTTLE 23c

LUX TOILET FORM SOAP 3 CAKES 19c

SHOE POLISH 2-IN-1 Assorted Colors CAN 12c

SALAD DRESSING RAJAH 8½ OZ. JAR 15c

HEINZ CHILI SAUCE 12-OZ. BOTTLE 29c

PANCAKE FLOUR SUNNYFIELD 20-OZ. PKG. 9c

MAPLE SYRUP A&P Pure Vermont 11-OZ. JUG 29c

CHEESE "Tea Store Kind!" NEW YORK STATE LB. 35c

HEINZ INDIA RELISH Small Jar 14c

HORSFORD'S Bread Preparation PKG. 15c

SILVERMAN'S BREAD SANDWICH LOAF 15c

HERSHEY'S COCOA HALF POUND 15c

BEEF BRAND FOOD COLORING FOUR COLORS 25c

C & C GINGER ALE IMPERIAL DRY 2 BOTTLES 25c

RED ROCK GINGER ALE 2 BOTTLES 25c

THE GREAT ATLANTIC & PACIFIC TEA COMPANY

J. W. JAMES 4 BROAD ST., N. W.
No. 10 Rex or Silverleaf Lard $1.05
Hams, Brooks County 8 to 10 Lb. Average. Mild Cured **24½c lb.**
Oleomargarine, the Best in Atlanta, 17c lb.
HENS AND FRIERS
PEACHTREE MEATS AT PETERS STREET PRICES

Sweet Potato Planting Marks Valentine Day

To the world at large St. Valentine's Day is a sentimental occasion dedicated to the exchange of candy, flowers and ornate cards, but south Georgia Friday observed it as the traditionally respected day for planting sweet potatoes.

The belief among farmers, according to Manning S. Yeomans, state entomologist, is that sweet potatoes planted on St. Valentine's Day will both grow and pay.

And, as a matter of fact, sweet potatoes have proved a profitable investment for a host of Georgia farmers who grew them for seedling plants, Mr. Yeomans said.

"About 1,500 farmers grow sweet potatoes on a commercial scale, and Georgia has become one of the outstanding producers of potato plants in the country," Yeomans says.

"Up until 10 years ago Florida had a virtual monopoly on the industry, but the sweet potato weevil and the black rot and stem rot damaged the sweet potato growers there. Now various southern states have placed a quarantine against them, and Georgia growers ship their plants throughout the south.

"The industry brings in around $500,000 a year and perhaps more to this state. This represents the plant industry alone and does not include the hundreds upon hundreds of pounds of sweet potatoes that are grown to their regular size and sold as potatoes. The plants, of course, are sold for replanting.

"The plant-growing industry is centered in Appling and Bacon counties, and extends out in every direction from those two counties. In north Georgia they are produced in quantity around Smyrna and Marietta and around Flowery Branch and Gainesville," Yeomans said.

Laundry Employes. Give Entertainment

Colored employes of the Capital City Laundry Friday entertained officials and white employes of the company with a "Lincoln's Day" program. A feature of the program given at 12:30 o'clock at the plant, was the work of the glee club and quartet.

Stop! Look! Listen! A good slogan for railroad crossings—and investments. Southern Natural Gas Corporation's Preferred Shares are safe. —(adv.)

Helping Lower the Cost of Living For You!

ROGERS "AND" NIFTY JIFFY SELF SERVICE GROCERY SYSTEM
WHERE SATISFACTION IS A CERTAINTY — ROGERS—A SOUTHERN INSTITUTION

Here's an opportunity for thrifty wives to make some real substantial savings on their food needs. Shop at the Rogers store around the corner from you this week-end—there you will find an amazing array of unusual values, not only on groceries, but also fresh meats and vegetables.

Rogers On the Air
Tonight Over W G S T 890 Kilocycles
Rogers is joining in the opening tonight of WGST at the Ansley. Tune in at 10 to 10:30 and hear Guy Lombardo and his Royal Canadians orchestra, interspersed with some important announcements from Rogers.

Hard Head Iceberg LETTUCE HEAD **5c**

WASHINGTON STATE WINESAP **APPLES** DOZ. **15c**

FANCY LARGE SUNKIST **LEMONS** DOZ. **27c**

FANCY YELLOW **ONIONS** LB. **4c**

GA. KILN-DRIED PORTO RICAN **YAMS** LB. **5c**

FANCY NEW RED BLISS **POTATOES** LB. **5c**

CANADIAN RUTABAGA **TURNIPS** LB. **3c**

Well Bleached CELERY STALK **7c**

CARROLL'S CAKES
Devil's Food, Spiced Nut, Cocoanut, Lemon Cheese, Chocolate, Caramel Nut, Pineapple — EACH **25c**

PARKER HOUSE **Rolls** Pkg. **8c**

SANDWICH **Loaf** 22-Oz. Loaf **12c**

RYE **Bread** 18-Oz. Loaf **10c**

WHOLE **Wheat** 18-Oz. Loaf **10c**

PONCY BREAD LONG LOAF **7c**
Baked in our own snow-white bakery and delivered fresh twice daily to our stores!

Jewel Shortening 8-Lb. Pail **99c**

IVORY SOAP	Medium Size	3	Cakes For	20c
PEACHES	Libby or Del Monte Yellow Cling		No. 2½ Can	25c
PINEAPPLE	Hillsdale Broken Slice		No. 2½ Can	23c
DEL MONTE PEAS	Very Small		No. 2 Can	19c
PINK SALMON			Happyvale Tall Can	15c
POST TOASTIES		2	Pkgs. For	15c
SNOW DRIFT	Vegetable Shortening		3-Lb. Can	53c
DEL-MONTE SPINACH		3	No. 2½ Cans	50c
PANCAKE FLOUR	Aunt Jemima or Pillsbury		Pkg.	12½c
APPLES	Choice Evaporated		Lb.	17c
Pure Lard	Armour's Star or Swift's Silverleaf		8-Lb. Pail	$1.19

MILK-FED VEAL FOREQUARTER
Breast LB. **18c**
Roast LB. **20c**
Chops LB. **30c**

IN OUR **MEAT** MARKETS
PURE PORK—Our Own Make—Reduced **Sausage** Lb. **23c**
FRESH PORK LOINS—ROAST, OR **Pork Chops** Lb. **24c**

BANQUET PICNIC **Hams** LB. **23c**
SUGAR-CURED **Hams** LB. **27c**
BANQUET SLICED **Bacon** LB. **31c**

Just a Few Regular Low Prices!

Cheese	AMERICAN DAISY	LB.		27c
Mackerel	FIRM, FAT NORWAY	EACH		12½c
RITTER'S TOMATO **Soup**		2	CANS FOR	15c
Butter	CLOVERBLOOM CREAMERY	LB.		45c
DRY LIMA **Beans**	SMALL OR LARGE	LB.		15c
Salad **Dressing**		XYZ PINT JAR		25c
Coffee	ROGERS' PURE SANTOS	LB.		29c
PORK & BEANS	CAMPBELL'S	3	CANS FOR	25c
Mayonnaise	BEST FOODS	8-OZ. JAR		21c
Milk	BORDEN'S ST. CHARLES	3	TALL CANS	25c
Pickles	AMERICAN SWEET MIXED		25-OZ. JAR	25c
Sardines	Underwood's in Mustard Dressing	3	¼-Size CANS	25c
Matches	DIAMOND	3	5c PKGS.	10c
Pop Corn	JOLLY TIME		CAN	13c

Four Shot to Death.

MEXICO CITY, Feb. 14.—(AP)—Four students of the University of Mexico were reported killed and seven wounded when they entered the hacienda "La D" in the state of Quertaro on a field trip and survey, in a dispatch received by El Universal Grafico. The advices stated that peons and agrarians mistaking the mission of the student body for a religious mission, opened fire on the student party.

Officers Are Named By Davidson Alumni

Election of officers featured a dinner meeting of the Atlanta Davidson College Alumni Association Friday night at Henry Grady hotel. Those elected were: Harllee Branch, Jr., president; Dr. S. C. Marks, vice president, and W. S. Woods, secretary-treasurer.

A resolution of tribute to the life and works of the late Dr. John Bonar White, prominent Atlanta physician and a former president of the association, was adopted.

The honor guests and principal speakers were Captain Norton J. Pritchett, director of athletics at Davidson college, and Dr. Taliaferro Thompson, of the Union Theological seminary, Richmond, Va. Captain Pritchett, who is visiting several alumni associations in the southeast, spoke on Davidson's "athletics."

More than 40 former students at the North Carolina institution attended the dinner.

UNETHICAL LAWYERS HIT BY JUDGE CAMP

High Ideals of Legal Profession Stressed by Dublin Jurist.

Declaring that never before in the history of the nation had there been a more crying need for intelligent and sincere effort on the part of the legal profession, R. Earl Camp, judge of the Dublin circuit superior court, addressing the Lawyers' Club of Atlanta, Friday night, urged that they see that every shady and unethical practitioner be disbarred from practice.

The club, composed of many of the city's leading attorneys, heard Judge Camp in a ringing address in which he exalted the ideals of the legal profession. The address followed the annual monthly meeting at the Henry Grady hotel.

"Craftiness and trickery are not a part of the legal profession," said Judge Camp. "Any man who will attempt to prostitute his ability, any attorney who will secretly attempt to influence a jury, grand or traverse, or attempt to reflect on the courts is a stain on his profession, a dishonor to his community and should be disbarred.

"The public and the profession rely too much on the barriers at the gates of the profession," he said. "They and we often think that the misfit will perish, but too often some of them survive to prey on the ignorant who do not know how to choose a capable attorney.

"The citizens should be educated in the ideals and the ethics of the profession. They should be made to know that the ethical practitioner does not parade his knowledge on the streets or in the loafing centers. The true practitioners are devoted to the defense of human rights and it is to them that the people must turn. They are part of the chain that pulls the wheels of justice. No man should be given a license who does not love justice.

"Whenever a licensed attorney persists in unlicensed conduct every devoted practitioner should see to it that a move is started to disbar him," he continued. "Every citizen should report any evidence of unlicensed practice.

"It has been my experience that only the lawyers who work for justice achieve permanent success and honor. Our greatest task is to keep the profession clear of the parasites who prey on the ignorant and the unfortunate."

Judge Camp was introduced by Hughes Roberts, president of the club.

Woman and Brother Convicted of Murder

JACKSONVILLE, Fla., Feb. 14. (AP)—Mrs. Willie Smith and her brother, Roy H. Wynn, today were convicted on a charge of murdering the woman's husband, Curtis S. Smith, a window cleaner, in an attempt to collect $12,000 insurance on Smith's life. The jury, which deliberated five hours, found the couple guilty of first degree murder, but recommended mercy. The verdict automatically carries a sentence of life imprisonment.

Petition Denied.

BIRMINGHAM, Ala., Feb. 14.—(AP)—Overruling petition of Dent F. Green, state superintendent of banks, asking that he be named receiver of the estate of Sam C. King, vice president of the closed bank of Ensley, Judge Roger Snyder ruled late yesterday that King turn over to Edmund H. Dryer, receiver, his entire assets and properties as well as those of his wife.

91 PRYOR STREET, N. E.
OPPOSITE THE CANDLER BUILDING
SUGAR 10 POUNDS CLOTH BAGS 54c
KINGAN'S BOX BACON . . . 37c
MAXWELL HOUSE COFFEE 35½c
REX LARD, 8 LBS. NET $1.05
MATTHEWS AROUND THE CORNER FROM EVERYWHERE

OPENING
Electrik-Maid Bake Shop
Today, Feb. 15th
FREE
"On Opening Day"
Bread, Rolls and Cakes
To All Customers
We are just as anxious to please you as you are to be pleased.
Come in and see us, and
"Taste the Difference"
ELECTRIK-MAID BAKE SHOP
459 Ponce de Leon Ave., N. E. WAlnut 0061
(Between Jackson Street and Boulevard)

Kash & Karry
91 Hunter St., S. W.
162 Hunter St., S. W.

Pig Heads	6c
Boiling Bacon	11c
Pig Sides	12½c
Pig Shoulders	12½c
Country Backbone	15c
Fresh Pig Hams	17½c
Fresh Spareribs	17½c
Picnic Hams	17½c
Side Bacon	17½c
Pork Sausage	17½c
Pork Steak	20c
Sliced Bacon	20c
Lamb Legs	25c
Lamb Chops	25c
Full Cream Cheese	25c
Brookfield Butter	45c
Old Hickory Lard	$1.05

2-Yr.-Old---Field Grown
Rose Bushes
3 for $1.00
6 for $1.90 12 for $3.75
Well-rooted plants, healthy and vigorous! Every bush is fully 12 to 18 inches in height with good, green tops! Assortments to your preference—as long as the varieties last!—For mail and express orders, please state preferences and second choice.
Etoil de France, crimson
Earl of Dufferin, velvet crimson
Frances Scott Key, deep red
George Ahrens, pink
Grus an Tiplitz, red
Hugh Dickson, scarlet
Hansa, red
J. J. L. Mock, pink
J. B. Clark, deep red
K. A. Victoria, white
Lady Hillingdon, apricot yellow
La France, silver pink
Paul Neyron, rose pink
Premier, deep red
Pink Radiance—Red Radiance
Kamper's
Four Pure Food Department Stores

Harry Collins
20 N. Broad Street
Where Low Prices Originate

Pure Lard ALL DAY	11c
Pork Shoulders	14½c
Pork Hams	18½c
Veal Roast	19c
Beef Roast	17½c
Salt Meat	10¾c

MATTHEWS 83 BROAD STREET

WESTERN LOIN STEAKS	18½c
PIG HEADS	7c
PIG SIDES	11½c
PIG SHOULDERS	12½c
COUNTRY BACKBONE	15½c
FRESH PIG HAMS	17½c
PURE LARD UNTIL NOON	10¾c
COMP. LARD	10½c
SUGAR-CURED PICNIC HAMS	16½c
SCOCO OR AMERICAN BEAUTY LARD	$1.05
CAPITOLA FLOUR 24-Lbs.	$1.19
10 LBS. DOMINO SUGAR CLOTH BAG	57c
25-Lbs. Cloth Bag,	$1.41
SMALL, LEAN PORK CHOPS	17½c
SUGAR-CURED CENTER CUT—SLICED HAM, 3-Lbs.	$1.00
LAMB SHOULDERS	15c
GENUINE LEG O'LAMB	22½c
FRESH YARD EGGS, Dozen	37½c
GUARANTEED SUGAR-CURED SLICED BACON	16½c
FRESH SPARERIBS	15½c
FULL CREAM CHEESE	23½c
MAXWELL HOUSE COFFEE, Lb.	37½c

ALAGA
The Quality Syrup
No dessert for Supper tonight? A pitcher full of ALAGA, plenty of hot biscuits, and the problem of a sweet is solved. The whole family will eagerly welcome this delicious syrup with its tangy flavor of Georgia Cane.
Packed by ALABAMA-GEORGIA SYRUP CO. Montgomery, Alabama

"Good Every Drop"

CENTRAL MARKET
16 BROAD ST., N. W.

Armour's Star Ham, Half or Whole	25½c
Pure Lard, up to noon	11½c
Boiling Meat	11c
Sliced Ham and Bacon	25c
All Pork Sausage	20c
Home-Dressed Hens	25c
Home-Dressed Fryers	40c
Virginia Croakers	12½c
Fresh Country Eggs, up to noon	34c

SHOP EARLY

"Truly The Aristocrat of Coffees"...

Vacuum Packed
Always Fresh
Ask Your Grocer for Morning Joy Tea

week-end special at your grocer's
25c
Colonial
DEVIL'S FOOD LAYER CAKE
Made with regular home-quality materials—the best of flour, sugar, shortening—fine, selected butter and eggs.
Try It Today!
LEE BAKING COMPANY
A. B. Lee, President 211 Moreland Ave.

Milk food is health food
...Merita is Milk Bread

THEIR bodies and bones are growing and they must have wholesome nourishment. Give them plenty of rich Merita Bread. It contains the vitamins they need. It is made with milk.

The finer differences in flours cannot be told by the appearance. It can be determined only by scientific tests. The baker not equipped to make these tests can never be absolutely sure of the quality of his products or even that the quality will always be the same.
also SLICED ready to serve
Merita Bread

AMERICAN BAKERIES COMPANY
it is made with milk!

Corn

. . . that children love
Leave it up to the kiddies and you'll never serve any but Stokely's Corn in your home. Serve Stokely's and there will be no coaxing needed to jog their appetites. Stokely's Corn is picked only when it is just right—milky tender—and packed the same day, often within the same hour by a method that seals in vitamins and flavor. Try Stokely's Corn tonight. At your grocer.
Stokely Brothers & Co., Inc., Louisville, Ky.
Stokely's VEGETABLES

PEAVY'S MARKET
Pryor and Houston Sts.
WA. 5903 and WA. 5904
WE DELIVER

Choice Loin Steak	40c
Fancy Western Rump Roast	30c
Western Pot Roast	23c
Fancy Home-Dressed HENS, Lb.	35c
4 to 6 Lb. Average	
Spring Lamb Legs	30c

Special Prices and Service to Tea Rooms and Restaurants.

BROAD STREET MARKET
112 BROAD ST., S. W.

HOME-DRESSED HENS	24½c
PURE LARD TILL NOON	11c
SMALL LEG O' LAMB, Lb.	21½c
SMALL LAMB Shoulder, Lb.	15c
SLICED SUGAR-CURED BREAKFAST BACON RIND OFF	18½c
FRESH, LEAN PORK CHOPS	18c
SLICED CENTER-CUT HAM, 3 Lbs.	$1.00
WESTERN BEEF ROAST	13½c
FULL CREAM CHEESE, Lb.	23½c

Colonial Bread
is good bread
Ask Your Grocer!
LEE BAKING COMPANY
A. B. Lee, President 211 Moreland Ave.

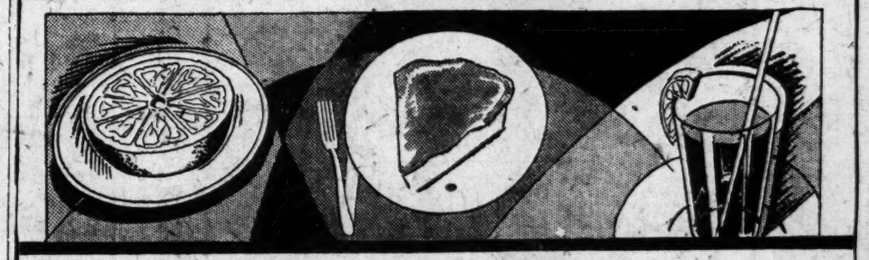
for Sweetness

Use—
DIXIE CRYSTALS
"The Sweetest Sugar Ever Sold"
SAVANNAH SUGAR REFINING CORPORATION SAVANNAH, GA.

SUICIDE IS VERDICT IN BANKSTON DEATH

Decatur Man Kills Self by Load From Shotgun Into Breast.

DECATUR, Feb. 14.—(Special.)—That Emmett Z. Bankston, 37-year-old carpenter-barber and World War veteran, "came to his death from a gunshot wound self-inflicted with suicidal intent" was the finding of a coroner's jury which met at the Bankston residence in Avondale at noon today.

According to the information brought out at the inquest held by Coroner E. Thomas, of DeKalb county, Bankston left his home late Thursday afternoon and did not return until about 9 o'clock Friday morning. He then borrowed a shotgun and some shells from his brother, Joe W. Bankston, of Avondale, went to his own home and killed himself.

He attached a wire to the foot of his bed and twisted the free end about the trigger of the gun. Drawing the firearm towards him he succeeded in discharging it, the full load taking effect in his breast. He died almost immediately. No cause could be given by relatives for his action, but it was thought that he was worried over money matters. He was a World War veteran and had been gassed in France. No funeral arrangements had been made Friday night.

Blackhand Warning Disturbs Actress

HOLLYWOOD, Feb. 14.—(UN)—As the result of three telephone warnings in which a man said he was "a blackhand and you will be dead within an hour," the home of Helen Twelvetrees, film actress, was guarded today.

The calls were received early today by Enid Toppins, a maid. Detectives ordered the house kept in darkness throughout the night. Miss Twelvetrees said she knew of no enemies. The actress recently filed suit for divorce against Clark Twelvetrees, charging that he beat her on four occasions and once leaped out of a hotel window while intoxicated.

Scout 'Cubs' Planned For Boys 9 to 12

NEW YORK, Feb. 14.—(UN)—Boy Scout activities are to be available for boys of from 9 to 12 years of age, it was announced tonight. Boy Scout officials estimated that there are between 3,000,000 and 4,000,000 boys of 9, 10 and 11.

The younger boys are to be organized as "cubs." They will rise through the grades of wolf, bear and lion until, on reaching the advanced age of 12, they may become tenderfoot scouts.

Instead of patrols and troops, as in the scout organization, there will be dens of the cubs, and several dens will be a pack—the unit corresponding to the scout troop.

Airport Head, Aviator Are Killed in Crash

TAMPA, Fla., Feb. 14.—(AP)—C. William Glose, 33, vice president of the Airport Development and Construction Company, of Philadelphia, and Percy Henry, cross-country pilot for the Curtiss-Wright Flying Service, at Miami, were killed in an airplane crash near here today during an attempted landing.

The fliers, coming to Tampa from Miami, attempted to land in a field about 10 miles from the city to await clearing of a haze that enveloped the municipal airport and their plane side-slipped to the ground, crushing the left wing. After scraping the ground on its side the plane struck the earth head-on.

LITTLE GIRL BURNED

Life Is Saved by Quick Action of Mother.

Mary Hall, 4-year-old daughter of Mr. and Mrs. W. C. Hall, of 644 Jett street, was brought to Grady hospital Friday morning for treatment for burns received from an open grate. The child was dressing her doll and held the plaything's clothes near the fire just to "warm them" when they caught fire and in turn caught the clothing of the little girl.

Her mother, who was ill, jumped up from her bed and smothered the flames with a blanket. Mary was treated at the hospital and allowed to return home as her injuries were not considered serious.

"The Sweetest SUGAR Ever Sold!"

Edwards Wins Fight To Keep Sea Service

WASHINGTON, Feb. 14.—(Special.)—The house voted this afternoon to retain the $125,000 appropriation for the sea service bureau.

One of thechief advocates in favor of retaining the appropriation was Congressman Charles G. Edwards, of the first district of Georgia. He earnestly argued the merits of the bureau, showing that since its establishment not only had the seamen on the ships of the United States shipping board been materially benefitted, but that it had resulted in the percentage of Americans on the ships being increased from 12 to 88. Mr. Edwards predicted that if the bureau were continued the American marine ships would soon be manned exclusively by American seamen.

Doolittle To Quit U. S. Air Force Today

WASHINGTON, Feb. 14.—(AP)—Lieutenant James Doolittle, one of the most widely known army fliers, will leave the service tomorrow.

The war department made known today that Lieutenant Doolittle has submitted his resignation to continue executive work for an oil company. He submitted a provisional resignation several months ago while working for the company on a leave of absence from his army duties, and later decided to sever completely his service connection.

In addition to having won the Schneider Cup races in 1925, Doolittle set several world's speed records. Three years earlier he had made a one-stop flight across the continent. This carried him from Pablo Beach, near Jacksonville, Fla., to Rockwell field, at San Diego, Cal. He made the flight in 22 hours and 31 minutes, making a stop at San Antonio, Texas, to refuel.

Only last year he was awarded the distinguished flying cross for his various feats in the air.

Bay State Winner

William J. Granfield, of Springfield, Mass., winning on an anti-prohibition platform, will be the first democrat ever to represent the second congressional district of Massachusetts. Victor over Frederick D. Griggs, republican, with a plurality of 6,500, in a special election to fill the vacancy caused by the death of Congressman W. Kirk Kaynor, Granfield carried every city and large town, including Northampton, home of Calvin Coolidge.

Navy Dirigible Sails To Havana Today

LAKEHURST, N. J., Feb. 14.—(AP)—The naval dirigible Los Angeles will leave its hangar at 6 a. m. tomorrow on a flight to Havana, where it will participate in the observance of the anniversary of the sinking of the U. S. S. Maine. The flight is expected to require 25 hours.

Alfonso To Dissolve National Assembly

MADRID, Spain, Feb. 14.—(UN)—King Alfonso will sign a decree tomorrow dissolving the national assembly, it was learned today. The national assembly was the purely advisory body formed by Primo De Rivera, former dictator, after the constitutional legislature was abolished.

Dissolution of the assembly had been predicted when De Rivera was succeeded by Premier Damaso Berenguer, some two weeks ago. At that time Berenguer announced he would seek to return to normal constitutional government as soon as possible.

18,000 Chicagoans Get Back Salaries

CHICAGO, Feb. 14.—(UN)—The first pay checks since January 1 were handed out today by the bankrupt city of Chicago to 18,000 of its 40,000 unpaid employes. The cash, about $3,000,000, had accumulated from collection of the city's vehicle tax and license fees. It paid only 15 days' salary to the lucky ones.

Neither the call of "pay day" to a company of soldiers nor the walking of the ghost to a stranded show company ever brought more excitement and smiles to a group as did the announcement at the city hall of "Come and get your dough."

City Treasurer Charles S. Peterson, who discovered the cash when he returned from New York where he failed to sell any tax warrants, hardly could force his way into his office when he arrived this morning.

Woman Announces For California Race

LOS ANGELES, Feb. 14.—(AP)—Mrs. Clara Shortridge Foltz, sister of United States Senator Samuel Shortridge, of California, and for 20 years a lawyer here, announced her candidacy for the republican nomination for governor of California.

She cited her legal experience, her study of state affairs and her participation in them as sufficient background for a serious campaign by her.

Speaking of other republican candidates, she said she admired Buron Fitts, now district attorney of Los Angeles county, but believed "he is too young a man for the office of governor." The present governor of California, C. C. Young, has accomplished "nothing of importance in his administration," she asserted.

Blonde Bandit Admits Buffalo Holdups

BUFFALO, N. Y., Feb. 14.—(AP)—After she had been identified today by two of her victims, Mabel Poller, Buffalo's "blonde bandit," confessed that she took part in four holdups in this city, Police Commissioner Roche said tonight.

Morris Glickstein, jeweler, identified the girl and two male companions as the robbers who took $20,000 worth of goods from his store last month. Morris Cheiffetz, a pawnbroker, also declared the girl was the one with whom he exchanged shots after a neighboring pawnbroker had been robbed January 24.

Glickstein, after identifying the girl, picked from a line of prisoners the two young men arrested with her in Birmingham, Ala., last Sunday, and said they were the two men who took part in the robbery of his store. Eddie Izdorczak, one of the pair, has signed a written confession, the police said.

LaGuardia Attacks Lame Duck Session

WASHINGTON, Feb. 14.—(AP)—Representative LaGuardia, republican, New York, today urged the house committee on election of a president and a vice president to eliminate the short "lame duck" session of congress and to change the date for the president and vice president to take office.

He appeared in behalf of his resolution to make such a change in the constitution.

Under the present method, he pointed out, a member of congress does not take office until 13 months after his election, and in the case of a representative, must face a contest for re-election only a few months after beginning his work in the legislative branch.

His resolution, similar to one defeated in the house of the last congress, would provide that the term of the president and vice president end on January 24. Congress would convene on January 4 of each year.

W. W. MOORE & CO., 727 MARIETTA STREET

Eggs	FRESH COUNTRY 39c	Flour	24 LBS. IDAHO $1.25
Pure Lard	NONE BETTER 13½c	Meal	OLD STYLE PECK 39c
Nucoa	"OLEO" 24c	Hen-Scratch	"PURINA" 25 LBS. 90c
Potatoes	No. 1 COBBLERS 5 LBS. 19c	Laying Mash	25 LBS. $1.00

PREMIUM BREAD AND ROLLS
Baked Fresh Daily

Premium Bread and Rolls, favorites in many homes, are made of only the very finest ingredients.

Ask Your Grocer

Hazel Baking Co.
832 Gordon St., S. W.

UNITED PROVISION
14 Broad Street, N. W.

10 LBS. SUGAR ..... 55c | FLINT RIVER OR PLOWBOY SYRUP, Gal. Can.... 55c
SUGAR-CURED SLICED BREAKFAST BACON, Lb. 17½c
MAXWELL HOUSE OR BLUE RIBBON COFFEE, Lb. 36½c
REX PURE LARD, 8 LBS. Net..... $1.09 NUT OLEO, Lb. 13c
CALUMET BAKING POWDER, 1-LB. CAN 29c
24-LB. BAG **Capitola Flour $1.17** WITH EACH BAG YOU GET A TICKET TO THE GRAND THEATER, FREE.

Do you serve 21 different soups!

What woman would ever think of making 21 different kinds of soup! Yet every woman has them at her very elbow, already cooked, on the table in next to no time. Campbell's Soups—at her grocer's.

We never knew of a woman who glanced over the complete list of the 21 Campbell's Soups without instantly selecting some new and unusual kinds to serve on her table.

For what woman isn't grateful for such fascinating suggestions to brighten and vary her meals! Especially since it's so easy and convenient to serve these delicious soups.

Add an equal quantity of cold water, bring to a boil, allow to simmer—and the soup is on your table, to tempt and delight your appetite.

21 delicious Soups
by Campbell's famous chefs

supply you with every kind of soup you ever want. Each soup at its delicious best. For a lunch or a supper in itself, nothing is better than Campbell's Vegetable Soup, with its 15 nourishing, health-giving vegetables. "It's a meal!" And especially beneficial to growing children—the way they really *like* to eat vegetables. This is America's most popular hearty soup—the great family soup you'll want to have on hand at all times. 12 cents a can.

The most convenient way is to get 6 cans at a time!

Your Choice
Order any of these Campbell's Soups from your grocer

Asparagus
Bean
Beef
Bouillon
Celery
Chicken
Chicken-Gumbo (Okra)
Clam Chowder
Consommé
Julienne
Mock Turtle
Mulligatawny
Mutton
Ox Tail
Pea
Pepper Pot
Printanier
Tomato
Vegetable
Vegetable-Beef
Vermicelli-Tomato

Campbell's Soups
LOOK FOR THE RED-AND-WHITE LABEL

PIGGLY WIGGLY and CLOVER FARM STORES
"SEPARATE OWNERSHIP—PERSONAL SERVICES"

PEACHES Libby's Choice Yellow Cling Large No. 2½ Can 26c

CONTINUED LOW PRICE ON GOLD MEDAL
FLOUR
6 Pounds 35c | 12 Pounds 65c | 24 Pounds $1.25

QUAKER OATS QUICK OR REGULAR 3 PKGS. 9c
BROOKFIELD BUTTER POUND 45c
WHITE HOUSE COFFEE POUND 40c
WASHBURN GRITS 3 PKGS. 25c
SWAN MATCHES 3 BOXES 10c
HEINZ KETCHUP SMALL BOTTLE 15c LARGE 22c
FULL CREAM CHEESE POUND 26c
Canada Dry Ginger Ale BOTTLE 18c
MILK LIBBY'S EVAPORATED 3 TALL CANS 25c

FRESH FRUITS AND VEGETABLES
Cauliflower IN GREEN JACKETS WITH SNOWBALL HEADS Lb. 12½c
ORANGES MEDIUM SIZE PORTO RICAN WELL FLAVORED Doz. 23c
ORANGES EXTRA LARGE AND UNEXCELLED IN QUALITY Doz. 45c
CELERY BLEACHED LARGE STALK 8c
GA. KILN DRIED YAMS 5 POUNDS 20c
SPINACH FRESH AND CLEAN Lb. 9c
CARROTS LARGE FANCY BUNCHES 6c
TOMATOES FIRM AND RIPE JUST RIGHT TO SLICE Lb. 20c
LETTUCE EXTRA LARGE HEADS FIRM AND CRISP Ea. 9c

P & G Soap THE WORLD'S LARGEST SELLING SOAP 3 REG. SIZE CAKES 11c
CUT BEANS TEMPLAR OR PRIDE OF BEDFORD REFUGEE NO. 2 CAN 10c
LITTLE DOT PEAS HART BRAND PETIT POIS NO. 2 CAN 27c
SUNSHINE HYDROX 3 REGULAR 10c PKGS. 25c
SILVER LEAF LARD 8 POUND PAIL $1.39
FRESH EGGS BROOKFIELD IN CARTONS Doz. 40c
AUNT JEMIMA GRITS 2 FOR 17c
WARD'S POUND CAKES POUND 25c
Sardines SKIPPER'S IMPORTED Free ONE REG. SIZE CAN WITH PURCHASE OF ONE 21c

IN OUR MARKETS
ROASTS Pork Loin, Beef Chuck, Lamb Shoulder, Pound 21c
CUDAHY'S PURITAN **HAMS** Whole or Half 23c
BREAKFAST **BACON** Rind Off—Sliced—Lb. 27c

FAULTY GUN BLAMED FOR PROHI KILLING

Officer Who Slew Innocent Merchant Pleads "Accident" as Defense.

DULUTH, Minn., Feb. 14.—(AP)—An attempt to show that the riot gun furnished Emmet J. White, United States customs patrolman, was defective when he shot it and killed Gust Henry Wirkkula last summer was made by the defense late today in White's trial on a charge of second degree murder in federal district court.

Four fellow customs officers were presented as witnesses, two of them telling of tests made with the gun a few days after the killing, which indicated to their satisfaction that the gun "shot high."

Walter M. Nelson, customs officer in charge of the port of entry at International Falls, Minn., and Henry A. Roberts, customs agent, with headquarters at Pembina, N. D., testified that the riot gun shot high. They presented a number of charts showing the pattern of the shots at various ranges, with the bullet marks all above given targets.

Nelon algo told of finding two bottles in the Wirkkula car. He said one was uncorked and had no odor while the other had a cork and, although empty, had an odor of spirits.

On cross-examination Nelson was asked to explain how, while the bottles were found empty, a drop or two were visible in the bottle offered in evidence at the trial. Nelson said he could not explain this. George A. Heisey, assistant United States district attorney, directing the defense, interrupted to say, "We don't claim for a moment that these bottles justify the shooting." Nelson then testified that nothing was found in the car to show that it was used for smuggling. He referred to Kirkkula's death as an "accident."

Another of the officers to take the stand was Emil W. Servine, who was with White when the customs men signalled Wirkkula to halt his car so that they might search it for liquor on a road 25 miles south of the Canadian border.

Wirkkula failed to stop, Servine said, although he slowed down until abreast of Servine, who held a cloth signal. The witness said Kirkkula then speeded up in a manner the officer considered characteristic of smugglers. He missed being knocked down by the car by 18 inches, Servine testified, and shouted to Wirkkula to stop. He then feared White, who stood further up the road with the gun, would be run over, Servine said, and he yelled to him to "let him have it—shoot at his tires."

White fired, numerous shots penetrating the car in which Wirkkula's wife and two daughters were riding, three large buckshots hitting the driver and killing him instantly.

Servine's testimony directly contradicted that of Wirkkula's widow, who appeared for the state yesterday. She told the jury that her husband was stopping the car when the shots were fired.

FOR SALE

At Less Than HALF PRICE

A Complete Set of Drug Store Fixtures Including Modern Soda Fountain.

For Details Apply

STUART MURRAY, INC.

173 Peachtree Street Phone WA. 0843

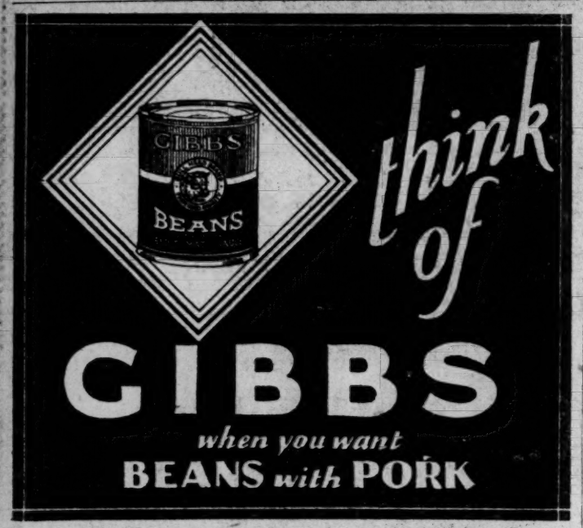

think of

GIBBS

when you want

BEANS *with* PORK

BUEHLER BROS.

135-137 W. Alabama Street WAlnut 2483-2484

ACROSS FROM RICH'S

BETTER MEATS—LOWER PRICES

Loin & T-Bone Steak 15c Lb.

Pure HOG LARD 11c Lb.

Best Round STEAK 18c Lb.

Lard Compound 10½c Lb.

Pure Pork SAUSAGE 17½c Lb.

RED STAR COFFEE 19c Lb.

Sugar Cured SLICED BACON 19c Lb.

MIXED SAUSAGE ..... 10c Lb.

Sliced Liver 10c Lb. | Back-bones 10c Lb.

Rump Roast 17c Lb. | Eggs 32c doz.

8-Lb. Pail Pure Lard $1.12

10c in Trade for Pails when Empty

Woman Kills Husband, Claims Unfaithfulness

LOS ANGELES, Feb. 14.—(AP)—Mrs. Effie Reynolds, 43, a semi-invalid, today stabbed her husband, A. H. Reynolds, 44, to death and then confessed to police.

She said her husband had been unfaithful to her and was attempting to induce her to divorce him. Reynolds was stabbed in the throat as he slept. The couple had been married 18 years. Reynolds was a stationary engineer.

HEALTH PROBLEM IS SOLVED FOR MANY

They Eat Kellogg's ALL-BRAN Daily

Constipation is the most common menace to health today. It is extremely dangerous in itself and is the source of many other complicating ailments. There is no permanent relief in pills and drugs. Many of them are dangerous.

Kellogg's ALL-BRAN is positively guaranteed to relieve and to prevent both temporary and recurring constipation. If it does not, money will be refunded.

Kellogg's ALL-BRAN is roughage. And roughage in food helps eliminate the possibility of constipation. Most modern foods do not contain roughage. Two tablespoonfuls of Kellogg's ALL-BRAN daily is the proper amount. In recurring cases, ALL-BRAN should be eaten with each meal. It is an essential in any reducing diet. In addition, Kellogg's ALL-BRAN contains iron, the blood builder. It is the original ALL-BRAN, proved effective by millions and recommended by physicians.

Kellogg's ALL-BRAN has an appetizing flavor. Eat it with milk or cream, in cereals and fruit juices, in soups and in cooked foods. Your grocer has ALL-BRAN in the red-and-green package. Made by Kellogg in Battle Creek.

Kellogg's ALL-BRAN

Insurance Official Here

Photo by Bill Mason, Staff Photographer.

Stephen Ireland (left), executive of the State Mutual Life Assurance Company, and Henry M. Powell, general agent for the company here, who were in conference Friday discussing local business conditions.

On a tour of general agencies, Stephen Ireland, vice president and superintendent of agencies of the State Mutual Life Assurance Company, of Worcester, Mass., was in Atlanta Friday conferring with Henry M. Powell, general agent for the company in Georgia.

Mr. Ireland was optimistic over business conditions throughout the country and declared that every indication pointed to success for those who go after business. He expressed the opinion, however, that it would require more effort than in the past few years.

Mr. Ireland based his statement as to the general business conditions on the reports of his company for the first 45 days of the new year. The company had received more paid for business this January than ever before, he said, and that so far February business was leading.

Coming to Atlanta from Memphis, Mr. Ireland will go from here to Washington. He expressed satisfaction at the conditions he found to exist here, the records on business being in line with the total business of the company.

The State Mutual Life Assurance Company has had an agency here for more than 25 years, according to Mr. Ireland. Mr. Powell has represented it as general agent since 1926.

Clouds, Rain City's Portion Of Weather

Weather today will be of the cloudy and rainy variety due to the fact that conditions to the west are still in a very unsettled condition, according to the latest official forecast of C. F.

von Herrmann, local meteorologist.

Friday's sunshine is scheduled to be shortlived, he states, and the chilly minimum of 34 Friday morning will be replaced by a bottom figure of about 40 today. A maximum of approximately 60 is scheduled to be on the books by nightfall while Friday's high figure was 55.

Hoover Party Catches 120 Pounds of Fish

LONG KEY, Fla., Feb. 14.—(AP)—President Hoover and his party returned to the houseboat Saunterer long after dark tonight from an all-day fishing trip to Sombrero Light, 25 miles south of here, and sent word ashore that the party had caught 120 pounds of fish.

Who caught how many pounds was left to the imagination.

It was a full day for the chief executive, his fleet of vessels having pulled out from Long Key shortly after 6 o'clock in the morning. The Saunterer and large vessels returned about 2 o'clock, but Mr. Hoover and the others came back in small craft after the stars had come out on dress parade.

Immediately upon the president's return Captain Allen Buchanan, his naval aide, went aboard the Saunterer with the largest sheaf of messages yet received at Long Key. There was no indication of their nature, but the fact that Captain Buchanan took them out was taken to mean that they dealt with matters growing out of the London naval conference.

Today was the last opportunity Mr. Hoover will have for a full day on the ocean. The train which will take him back to Washington tomorrow night will leave shortly after dark. Luggage packing and moving will take up part of tomorrow afternoon.

Florida Democrats Achieve Harmony

JACKSONVILLE, Fla., Feb. 14.—(AP)—After one of the most harmonious meetings in years, leaders of Florida democracy tonight were en route home to carry a message of party unity in the forthcoming June primaries.

As had been predicted prior to the meeting, there was no mention of those democrats who voted for Herbert Hoover in the last presidential campaign, nor was the matter of holding a state convention considered.

A resolution was adopted, declaring that the terms and conditions on which the legal electors shall be declared and taken as proper members of the democratic party of Florida and entitled to vote, shall be "that they believe in the principles of the democratic party and will support and vote for the nominees of the party in the ensuing general election."

First Idaho Senator Dies in Washington

WASHINGTON, Feb. 14.—(UN) Fred T. Dubois, 79, first senator from Idaho, who lived across the street from Lincoln in Springfield, Ill., died here today of pneumonia after more than 30 years in Washington politics.

He was 79, and was active until a few days ago as a member of the international joint commission. Death was due to pneumonia and overwork.

Dubois' father was Lincoln's campaign manager, but the boy moved west in 1880. He was the first senator from Idaho, being elected as a republican. After his re-election he turned democrat.

DuBois managed Champ Clark's campaign for the democratic presidential nomination in 1912 and was in charge of President Wilson's western campaign in 1916.

Council To Be Asked To Accept City Hall

Council Monday will be asked to accept Atlanta's new $1,000,000 city hall with exceptions and to occupy the structure at once.

The special city hall committee of council, headed by Councilman Howard C. McCutcheon, reached this decision Friday.

This, it is held, will amply protect the borough and at the same time permit occupancy of the structure at once, thus paving the way for early start on collections of $3,333 monthly rentals which the Carling Hotel Company, Inc., will pay as a lease of the present site of the city hall.

Electrical work, which is under fire, and several exceptions which have been noted by G. Lloyd Preacher, architect, will not be approved, until they are rectified.

Many of the discrepancies which were noted in the inspections on electrical installations already have been corrected, it was reported to the committee.

Local U. S. Court To Recess Today

Local United States district court will recess for approximately two weeks after a session this morning as Judge Samuel H. Sibley leaves for New Orleans, where he will serve on the bench as a member of the United States court of appeals.

Best Purgative for Colds

Relieves the congestion, reduces complications, hastens recovery.

Real Cod Liver Oil Vitamins In This Tablet

What would you say if a man handed you two sugar coated tablets—easy to swallow—and said to you—

There's just as many precious Vitamins A and D in these two tablets as there is in a teaspoonful of pure Cod Liver Oil.

You'll probably say, "If it's true, it's amazing."

Well it is true and it's more than amazing—it's a miracle. It took a learned chemist two and a half years to make the discovery.

He takes the priceless health restoring Vitamins from pure Vitamin tested Norwegian Cod Liver Oil and puts them in sugar coated Tablets.

What does that mean to the millions of men, women and children who rely on Cod Liver Oil to keep them strong and vigorous?

It means that they won't have to take the unpalatable, stomach upsetting oil any more—the very same Vitamins are in McCoy's Cod Liver Oil Extract Tablets.

Two tablets equal in Vitamin potency one teaspoonful of pure Cod Liver Oil and 8 tablets a day will supply any ordinary person with all the Vitamins they need.

And always remember this: When you take Cod Liver Oil its beneficial health building Vitamins are what you are after—the greasy oil without the Vitamins has no value.

Instead of disagreeable Cod Liver Oil try McCoy's for a month—you can take them winter and summer and carry a whole week's supply in your vest pocket.

And the kiddies just love them.

For every ailment, malady or run-down condition for which Cod Liver Oil is prescribed, McCoy's Cod Liver Oil Extract Tablets are equally as good. Do you realize that we would not be allowed to make this statement if it were not true?

Get them at any drug store in America—Precious but inexpensive. Take your Vitamins straight—60 tablets 60 cents.—(adv.)

Birthday Party Given 5-Year-Old In Lower House

WASHINGTON, Feb. 14.—(UN) Poor little Paulina.

She was five today but she had no party.

All she got was a cake, and a reception from the house of representatives, similar to that given to Lindbergh or the crown prince of Sweden.

Sometimes she goes to the capitol with her papa, who has business there. She doesn't understand the business, but it seems to be important.

Today her papa made arrangements to play hookey from his job as speaker of the house after the business got going and go home to help cut the birthday cake.

While she and nurse waited, the nice lady in papa's office took her to the gallery, where she could see a log of men sitting around talking.

One of the men made a little speech and pointed up at Paulina, and everybody started clapping.

Paulina clapped, too, until the nice lady from papa's office said "Mustn't."

Then they clapped some more for her. Then they went back to their talking, so Paulina and nurse got papa and they all went home to cut the birthday cake with Alice.

The day wasn't as exciting as a visit to the ten-cent store, where Paulina likes to buy things, but birthdays are something after all, even to the daughter of Nicholas Longworth and granddaughter of Theodore Roosevelt.

Butler Will Run For Senate Seat

BOSTON, Feb. 14.—(AP)—William M. Butler, former chairman of the republican national committee and United States senator, today announced his candidacy for the republican senatorial nomination in the primaries next September. He aspires to the seat now occupied by Senator Frederick H. Gillett, who has made known his intention to retire.

Butler, who managed Calvin Coolidge's campaign for the presidency in 1924, said he believed he should be returned to the senate to build up and protect the business of the state from the competition of the south and west. He also said he was making his plans known at this time, "partly to clarify the political situation." Referring to prohibition as "another of the great issues of the hour," Butler said he would meet that issue "squarely in another statement and within a month."

GROCER IS HELD UP

N. H. Mazier Reports to Police Loss of $187.

N. H. Mazier, a grocer at 144 Pine street, was held up and robbed of $187 by two unmasked negro bandits, just as he was opening his store for business Friday morning. Mazier was opening his safe when the two negroes came in. Both were armed, and as one acted as a lookout at the front door the second held out a hat and forced Mazier to place the money in it. Call Officers Hardy and Hughes investigated.

Singers To Meet.

The Sacred Harp Singers will meet at the Primitive Baptist church, in East Point, at 1:30 o'clock Sunday afternoon, it was announced Friday by C. J. Griggs, secretary. A cordial invitation is extended to all singers to be present.

Investigate and invest in the $7 Preferred Shares of the Southern Natural Gas Corporation.—(adv.)

IT IS very much to our advantage to sell you the Coal best adapted to your heating plant. And our experience enables us to quickly determine what Coal is best for you.

Atlantic Ice & Coal Company

Exclusive Distributors Southern Star Coal

Telehone MAin 1900.

Radio's Best Buy!

Majestic Radio

Model 90

$129

—When you get perfect tone quality and the world's best programs with consistent uniformity—it's a Majestic . . . Radio's Best Buy! There's no need to consider off-brands raido sets, when you can buy this marvelous standard radio in a beautiful cabinet for $129. Dollar for dollar, it's the best on the market.

RADIO SHOP
—RICH'S, FOURTH FLOOR

Easy Terms! RICH'S INC. Use Our Club Plan!

"You know, if you put some strawberry jam on those you wouldn't *want* anything more for lunch"

suggests the Uneeda Boy.

Uneeda Biscuit

For more than 30 years Uneeda Biscuit have been the same tempting, crackling squares of crispness and flavor. Supremely good because they're baked by "Uneeda Bakers." Good with any jam or spread — good by themselves.

NATIONAL BISCUIT COMPANY "Uneeda Bakers"

Everything you like to do...

Mardi Gras—that strange and fantastic spectacle that has drawn visitors to New Orleans for over a century, will be celebrated at New Orleans this year on March 4th. You can include it in your Gulf Coast trip. Write for details.

YOU can do every day in warm bright sunshine..... .....on the Gulf Coast

Deep-sea fishing—from trout to tarpon. Shooting—from teal to turkey. Golf—on sparkling greens and sporty fairways. Riding—between palms and moss-hung oaks. Horse racing or sight-seeing in New Orleans. Sailing—on a deep blue sea. Loafing—on broad verandas among old oaks, gnarled magnolias, and roses. Excellent hotels; or cottages for a short time or a season.

Spend less vacation time on the train and more in sea air and sunshine by coming to the Gulf Coast.

THE AMERICAN RIVIERA

The CRESCENT LIMITED

One of America's finest trains. Delicious food. All steel, all-Pullman equipment, with club and observation cars, valet and maid, showers, etc. Leaves Atlanta at 6:05 P. M. Two other trains daily to the Gulf Coast leaving at 5:40 A. M. and 4:30 P. M.

For information, apply Atlanta & West Point R. R.—Louisville & Nashville R. R., City Ticket Office, 67 Luckie Street, Piedmont Hotel, Walnut 2726.

ATLANTA & WEST POINT R. R.—L. & N. R. R.

High's FOLLOW THE SWALLOW SALE

Spotlighted For Today's Selling in This Greatest of Annual Events

Won't Girls of 7 to 14 Be Glad?

Spring Frocks of Silk

Have Just Arrived And Are Only **$5.49**

Young moderns are thoroughly awake to style . . . and these frocks are thoroughly satisfactory to their taste . . . and to their pocketbooks! Princess lines, basque effects, swirling flared skirts. Sleek tailored styles for school and sports. Clever models all, in soft shades and brilliant high tones. Swallow Specials Saturday at **$5.49.**

Girls' $3.98 Raincoats

$2.89

Gay coats for gray days . . . no matter what the weather Miss 7 to 16 will be jauntily sure of smart protection. In blue, red, green and tan. Belted, with slashed pocket and turn-back collars.

CHILDREN'S WEAR—THIRD FLOOR

Regular $1.98 Roller Skates

You'll skim the air just like a swallow on these wonderful "Rollfast" skates. All-steel construction, with ball bearings, and cushioned throughout with rubber. Reduced to **$1.69**

NOTIONS—STREET FLOOR

See the Movie "Lingerie"

Starring Alice White and Malcolm MacGregor

Don't miss it . . . it's free and worth your while! "Cutie" Alice White and Malcolm MacGregor in a six-reel picture. From 10:00 a. m. through to 4:30 p. m.

Free—No Charge for Admission

HIGH'S AUDITORIUM—FOURTH FLOOR

$1.65 to $1.95 Silk Hose

Beautiful Qualities Every Pair Perfect **$1.19 Pair**

A silk stocking sensation for the Swallow Sale! Hose from a famous maker . . . we promised not to tell his name! All full-fashioned, silk to the top with picoted tops and some with black heels! Chiffon and service weights, all colors and all sizes. Regular $1.65 to $1.95 values at

Chiffon and Service Weights

HOSIERY—STREET FLOOR

The Secret of Clever Dressing Is Not Extravagant Buying, But Taking Advantage of Such Offers As These

Better Spring Dresses

For Business, Sports And Pre-Lenten Gaieties **$16.75**

Cream of the crop dresses caught by the Swallow Sale at the crest of the season . . . and brought whirling into your wardrobe on the wings of a saving! Fluttery chiffons, filmy georgettes, lustrous crepes and brilliant prints . . . all colors. Individually styled, each model holds the essence of style in its graceful folds. All sizes.

More New Dresses in the Petite Shop

Sizes 11 to 15

Good news! For you who wear smaller sizes . . . here is a brand-new shipment of petite frocks . . . 11 to 15's! Prints and solids, fashioned to fit. They're here, and they're only **$10.00**

READY-TO-WEAR—SECOND FLOOR

Super Specials in Toiletries—Splendid Savings!

Tre-Jur Sets

—50c Face Powder
—50c Compact
—25c Talcum **49c**

A delightful combination in Tre-Jur odor A fragrant and flattering toiletry, in a wonderful combination. A regular $1.25 value for 49c.

1,000 Bars Regular 25c

Cashmere Bouquet Toilet Soap

3 for **48c**

An aristocrat of soaps! Chosen for years by people who appreciate its delicate texture and intriguing odor. Made by Colgate. A really valuable offer for Saturday, 3 for 48c or 12 for $1.88. You can't afford to miss this saving.

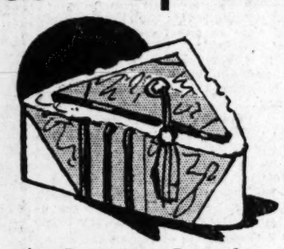

$1 Dusting Powder

59c

Clever wooden triangle in black, and silver, full of soft and sweetly-scented dusting powder, with fluffy puff to match.

6—10c Bars Palmolive Soap

A bath soap that is fine for a smooth complexion. Saturday Swallow Sale Specials at 6 FOR..... **39c**

5—5c Bars Guest Ivory

A toilet soap or laundry soap that is soothing, cleansing and refreshing. Special at 5 FOR.. **18c**

$1 Bath Salts

59c

Bath salts to match the dusting powder, in black and silver vase. Made by Bouton, for bath loveliness and charm. **59c.**

3 10c Bars Lux Toilet Soap

Fine soap for toilet and delightful baths. Regular 10c cakes at 3 for **21c**

10 in Pkg. Gillette Razor Blades

Gillette Safety Razor Blades for a smooth and satisfying shave. Special for men! PACKAGE **61c**

TOILET GOODS—STREET FLOOR

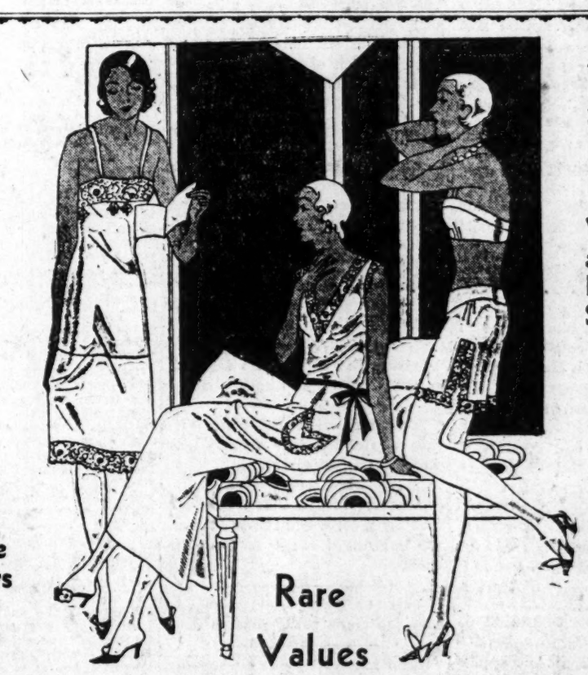

All Regular Sizes

White and Pastel Shades

Slips
Teds
Dance Sets
Step-Ins

Rare Values

Crepe de Chine Underthings

Who Can Resist Them? **$1.98**

Bride-like in their exquisite loveliness and sheer texture . . . here is a value as fine as the soft feathers of the swallow! Slim tailored things for smart daytime affairs . . . frilly, lacey feminine ones that delight the heart of every woman! In all pastel shades for all sizes. Unique values at $1.98.

Underwear of Fine Rayon at 89c

Bloomers, gowns, teds, step-ins, combinations and panties in regular and extra sizes. Without doubt, the best values we have ever shown in rayon underwear at 89c. Pastel shades.

UNDERWEAR—THIRD FLOOR

A Smashing Sale of Men's Suits

—Today

$11.85

—Some Sold for $19.85
—Some Sold for $24.85
—Some Sold for $29.85

Cashmeres! Cheviots! Worsteds! Mostly grays and tans . . . how lucky they are spring colors! Most of them have two pairs of trousers, insuring longer wear. Most of them are sizes 34 and 35, but there are 36 to 42's in some patterns, all sizes in some styles. Here, Men, is your opportunity to secure a splendid suit for spring . . . don't miss it . . . come right down early and get the ones you want!

A Shirt Wham!

The Kinds That Usually Cost You $1.50

98c

Brand-new merchandise . . . clean as a hound's tooth . . . in madras, broadcloth and English prints. Stripes, plaids, figures and plain colors in pastels. Full cut, comfortable, good looking . . . and so amazingly low priced to save! Collar attached styles in all sizes 14 to 17.

Good Shirts in All Sizes 14 to 17

Collar-Attached Styles Only

MEN'S STORE—STREET FLOOR

J. M. HIGH CO.

47 Years a "Modern" Store

THE CONSTITUTION

CLARK HOWELL
Editor and General Manager
Clark Howell, Jr., Business Manager

Entered at the Postoffice at Atlanta as second-class mail matter

THE SOUTH'S STANDARD NEWSPAPER — ESTABLISHED 1868

Telephone WAl. 6565

SUBSCRIPTION RATES.

	1 Wk.	1 Mo.	3 Mos.	6 Mos.	1 Yr.
Sunday	20c	90c	$2.50	$5.00	$9.50
Daily	10c	70c	2.00	4.00	7.50

Single Copies—Daily, 5c; Sunday, 10c.

By Mail Only

Sunday	10c	45c	$1.25	$2.50	$5.00

R. F. D. and small or non-dealer towns for 1st and 2nd zones only.
Daily (without Sunday) 1 year.....$5.00

ATLANTA, GA., FEB. 15, 1930.

J. R. HOLLIDAY, Constitution Building, sole advertising manager for all territory outside of Atlanta.

THE CONSTITUTION is on sale in New York city by 2 p. m. the day after issue. It can be had: Hotaling's News Stand, Broadway and Forty-third street (Times building corner); Schultz News Agency, at Bryant Park and Grand Central Depot.

The Constitution is not responsible for advance payments to out-of-town local carriers, dealers or agents. Receipts given for subscription payments not in accordance with published rates not authorized; also not responsible for subscription payments until received at office of publication.

Member of The Associated Press. The Associated Press is exclusively entitled to use for publication of all news dispatches credited to it or not otherwise credited to this paper and also the local news published herein.

THE HUGHES APPROVAL.

The conservative people of the country will receive the confirmation of Judge Hughes to be chief justice of the supreme court with approval and gratification. The two-to-one vote in the senate by which the confirmation was registered assures the people that a wholesome majority in that body cannot be controlled by personal prejudices and radical economic propaganda.

The democratic senators who voted on the issue divided evenly, 15 to 15, showing that it was not with them in any wise a partisan question, but that their attitudes were dictated by their individual opinions of the character and qualifications of the nominee. It is gratifying to note that half of the voting democrats were proof against the appeals of those western senators who so vehemently cry out against their "stand pat" epublican party and then always "go straight" at the ballot boxes when called by the party horn.

There has been altogether too much democratic egging on of the Borahs, Brookharts, Nyes and McMasters of that wing of the republican party which "roars like a lion" on the floors of congress and then "lies down like lambs" in the party fold when the eastern bosses rattle their feed-box keys in their faces. Democratic principles are sacrificed and the party standards bedraggled by association with those western insurgents who snuff out their rebellions as soon as the party beacon is lit for an impending national campaign.

The fight on the Hughes confirmation was far-fetched, manifestly captious, and obviously vain from the start. The character of the man as honorable citizen, sincere patriot and capable jurist were so thoroughly esteemed by the general public that the attack made upon his confirmation has shocked the popular sense of fairness and national welfare. The intelligent people of the country know that Justice Hughes, when on the supreme bench, and no other one justice upon it, could make its decisions, establish his personal view of the constitution, and change the public policy of the republic.

The attack upon him because of a supreme court opinion, written by him as one of the court, and announced by the consent of a majority of the justices, was an attack upon the court itself, and it is to the high credit of 52 senators of both parties that they refused to make the attack successful.

That Chief Justice Hughes will vindicate the confidence of the senate and the country by a clean and faithful service in his high station is among the sure things of the future.

THAT PENSION DEBACLE.

The ruling by Attorney-General Napier that the Confederate pensioners of the state are entitled to only $50 per quarter instead of the $30 per month that the legislature in one act voted to allow them, comes as a grief and great privation to the old veterans and the widows of veterans.

But the attorney-general has ruled correctly and there is no one to blame for the sorrowful disappointment but the members of the legislature who were too dumb-headed to write a substantive law. The appropriations committees went blunderingly along incorporating the old law and paying no heed to the new act granting the increased pension rate.

It is fundamental in American law that the last expression of the legislative will must prevail, and as the appropriation act was that last expression it naturally repealed the previous act of the same session that increased the pensions.

There is no legal help for the deplorable situation. Only another session of the legislature, special or regular, could re-enact the increased rate and provide for its payment.

This is only another glaring case of legislative carelessness and incompetency. If it had happened to the per diem of the legislature instead of the pitiable pensioners it might be borne with complacency, but as the facts stands it mounts into an inhuman outrage upon the worthy helpless.

ABOLISH SPEED TRAPS.

The authorities of Cobb county will do well to so regulate their "rules of the road" as to quiet the many complaints made against the road patrols of the county. In the past few months many such complaints have been mailed to The Constitution, but have been withheld from print in the hope that the instances of oppression in Cobb county were isolated and not common.

That fine county, containing so many attractions and such fair and excellent people, is now on the main traveled Dixie highway. Over it many thousands of motorists from over the nation wish to travel and it will be a misfortune to the county and to the state to have it get abroad that there is a hijacking "speed trap" run for revenue from unwary motorists in that county.

It is a sure thing that the citizens of Cobb county and Marietta want no such contraption and no such reputation. They can enforce the abatement of the evils complained of by home people and strangers, and it is our confidence that they will promptly abolish them.

Road laws in the interest of safety are necessary and their proper enforcement should be had, but there should be wisdom in their framing and both moderation and justice in their execution. That is the characteristic Georgia way.

A REMARKABLE SITUATION.

News reports from Washington, telling of automobiles loaded with cargoes of liquors, coming into Georgia from Florida under the protection of the great seal of the United States, reveal a condition of affairs in governmental law enforcement which, to put it mildly, is amazing.

According to these reports inspectors working directly under instructions from the department of agriculture at Washington have, after examining cars for possible traces of the Mediterranean fly, sent numerous cars across the state line under the protection of the seal of the United States government, although their examination had revealed that they were rum runners.

Very properly the federal enforcement officers have registered strenuous protest in Washington and the prosecuting attorney of the northern district of Florida is reported as declaring that those responsible in future for such use of the nation's seal will be promptly called to account.

While it may be true that technically only the agents of the prohibition enforcement bureau may make arrests for the violation of the eighteenth amendment, it is difficult to conceive of a situation whereby the agents of the other departments of the federal government would not only wink at the open violation of any law, but actually give protection to lawbreakers.

According to the reports from Washington, the matter has been referred to the department of justice by the officials of the treasury and agricultural departments, and it is to be hoped that, as a result, steps will be taken to put an immediate end to a situation so out of keeping with the American idea of the proper conduct of representatives of their government.

Senator Dill is doing his darndest to pickle the Hughes nomination.

Sometimes when the fussy Virginia senator talks the country sees through a Glass darkly.

Another screen star has been sued for divorce and the ad is good for a renewed rush to the box offices.

That London parley seems to have too much parlez-vous to it.

Farm relief will come a-whooping when the tariff bill is vetoed and we fall back to the old Fordney-McCumber flexible stuff.

Opening of a passenger air-line from here to Birmingham will increase the hot air from that blast-furnace capital.

The modern flivver is as heavy a rum carrier as was the old Victorian tanker at London dinner tables.

Senator Nye is not the Nye who invented the boomerang, but it hits him in the neck occasionally.

The republicans are to try to capture New Orleans, but T. Semmes Walmsley may do to them what Andy Jackson did to the British.

The Volstead act got a Graham roll from the chairman of the house judiciary committee on Tuesday last.

That Texas democrat who quit congress with the confession that he wasn't legally elected is the man whom Diogenes missed finding.

THE WORLD'S WINDOW

BY PIERRE VAN PAASSEN

"Miss Holland's" Elimination.

In Holland they discovered a few days after the palm in a beauty contest had been awarded to a certain lady, that she was married. Worse she was a mother, worse still she was 30 years of age. The lady in question was immediately disqualified and the second in line promoted to first position. Now, as far as many are concerned, that first lady will remain the most beautiful just the same in the land of Queen Wilhelmina. Why shouldn't married women and mothers be permitted to participate in these beauty contests? Whoever is the man to set up that ruling in the first place? It was not ever thus. Take mythology and the affair on Mount Ida. Two of the immortals who disputed the price which the shepherd Paris held out were married: Juno to Jupiter and Venus to Vulcan. The latter goddess had given birth to our eternal worry let it be said, to little Cupid. The other lady who figured in the classic contest, Minerva, would have had a right, if present day rules had been in vogue, to say to the other two participants in the contest: "Better beat it sweeties, I take the cake, or the apple rather. For I am the only one unmarried here!" Still would we be satisfied today to think that Venus had been eliminated? It's doubtful. In a beauty contest, it would seem natural, only beauty should count. Marriage does not interfere with beauty in the least. Motherhood neither. Is anyone justified to say that a woman of 30 is finished in so far aesthetics are concerned? The formulators of beauty contest rules have another guess coming, if they think so. No, the disqualification of the first "Miss Holland" is a defiance of justice and good sense.

* * * *

Hebraic Contribution.

Many interesting points emerge from the scholarly work, "The Jews in the Christian Era," by Laurie Magnus, which has just seen the light in England. The object of the writer is to assess the value of the contributions made by the Jews to civilization. It will come as news to many readers of this "monument of learning and piety" that the Jewish faculty for trade was an acquired, not an aboriginal or native faculty. The Jews were originally an agricultural people. "Their Sabbath, festivals, holidays and poor law all rested on an agricultural foundation, and the rural Utopia which passed into the heritage of modern literature is essentially a Hebrew vision." So says Mr. Magnus, and he is undoubtedly right. They took to commerce because in the feudal communities which dominated society in the early middle ages there was no place for the despised and detested Jew. They were consequently driven to trade; but, as Mr. Magnus insisted, "they were not bred to it, as were the Greeks who had been seafarers throughout their history, familiar with the Mediterranean ports.

The Jews are never mentioned in pagan literature as a mercantile folk." But they had the brains for commerce and they acquired the aptitude. Another interesting point brought out is that it was the Crusades which drove the Jews to moneylending. And one more, on which Mr. Magnus lays great stress, that the Jews acted as "the carriers of Hellenism." The book is a mine of knowledge and information.

(Copyright, 1930, for The Constitution.)

HealthTalks

BY DR. WILLIAM BRADY

A VILLAIN MAY SMILE, A SCOUNDREL LAUGH, BUT A RIGHT GUY CHUCKLES.

Owing to the low regard of our educational administrators for human anatomy and physiology, very few laymen know what the breathing muscle is or how it works. Some folk think they know what and where the diaphragm is, but they're sadly misinformed; it is not the epigastrium at all, nor is it susceptible of reduction by harness, splints, compression apparatus or other gadgets sold to the dumbbells for that purpose. The human diaphragm is never too fat or too thin, but it's often too dignified, quiet and tame.

This is not a plea for somersaulting before breakfast or anything like that. So please don't throw the paper down in disgust, you with the stiff diaphragm, I promise you what I am urging will do you no harm even if you try to follow my advice.

The diaphragm is a muscle, a voluntary muscle yet its action is under automatic control, just as the muscle that winks the eye is. The diaphragm is stretched like a tarpaulin across the body cavity, dividing the abdominal cavity from the thoracic cavity. It covers the liver, stomach and other abdominal organs, and upon it rest the lungs and the heart. The diaphragm is elastic. When it contracts it squeezes down on the liver, stomach and other digestive organs, and at the same time permits the lungs to expand if there is no obstruction to the entrance of air. Then when the muscle contraction ceases, the downward pressure relaxes and the elastic tarpaulin resumes its inactive, resting or dead form or position, and if there is any elasticity in chest and lungs the air drawn in by the contraction of the diaphragm is breathed out again, provided there is no obstruction to the outflow.

Ah, that's just where the chuckle comes in. A mere smile has nothing to do with this. A genuine laugh, a hearty, unrestrained laugh, does definitely affect the muscles of the diaphragm and the whole breathing mechanism, and is for that reason as well as for other reasons, a healthful influence. But you see, when you laugh out in a natural, unrestrained manner, the diaphragm encounters only slight resistance, depending on the vocal expression of your laughter. A wide open haw haw involves only a trifling, momentary resistance during the instant of articulating the hs. If you ha ha or he he or heh heh, there are various degrees of resistance to the elastic recoil of the diaphragm and the rest of the breathing and sound making mechanism. But I suppose, now, instead of laughing out, even politely and sedately, you just chuckle. There you make a lot of resistance, so much, indeed, that the belly muscles—you know, the muscles in the front wall of the abdomen—react to the stimulus and contract vigorously against the resistance. So you see the old liver, stomach and everything in there will get a thorough massage, much more thorough than they get in ordinary laughing.

This is the physiology of the matter. I refrain from adding any psychological inferences. You can draw them to suit yourself. Only I hope you realize now that no one else derives so much benefit from this peculiar human characteristic as does the guy who chuckles quietly where others laugh with sound effects.

(Copyright, 1930, for The Constitution.)

Adams Confirmed.

WASHINGTON, Feb. 14.—(AP)—The senate today confirmed the nomination of J. Duncan Adams to be United States marshal of the western district of South Carolina.

LOOKING AND LISTENING

BY SAM W. SMALL

A Plea for the Just Treatment of the Spanish War Veterans.

On this morning 32 years ago the American people woke up to be astounded, enraged and boiling with fighting blood. Broad black headlines on the front pages of their newspapers told them that the United States battleship Maine, anchored in the harbor of Havana on a pacific mission, had been blown up and 260 of the nation's sailors and marines sent to watery death.

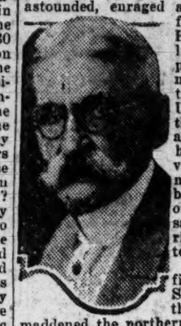

Not even the firing on Fort Sumter in 1861, that startled and maddened the northern people, had so wide and fevering effect. The Sumter event was fiercely resented by only a part of the people, but the destruction of the Maine and so large a part of her crew shocked and fired the feelings of practically all the people of the greater nation.

The conviction was instant and fairly unanimous that the great warship had been made the victim of Spanish treachery and barbarism. The cry for vengeance coined the slogan, "Remember the Maine!" and everyone agreed at once that Spain must be punished and her dominion in Cuba and on this hemisphere broken forever!

* * * *

Finding the Way to War.

There was great confusion of opinion in official circles about the cause of the Maine disaster. Inquiries were instituted and all the facts ascertainable brought to light. Spain denied responsibility, of course, and the people of this country insisted that her authorities at Havana were guilty, directly or indirectly, of allowing the vessel to be the prey of enemies of the United States.

After over two months the public pressure upon President McKinley became too intense to be resisted and he asked for a declaration of war upon Spain, which the congress promptly made.

Then the country leaped to arms. A call was made upon the states for troops and there was a rush of volunteers. The regiments thus enlisted in the states were mobilized for training and equipment, and many of the camps were located here in Georgia—at Chickamauga, Macon, Augusta, Americus, Savannah. It was not until June that a few regulars and specially prepared volunteer commands were sent to Cuba.

* * * *

The Campaign in Cuba.

The real fighting campaign in Cuba, brought to blood at Las Guasimas and El Caney, east of Santiago, was of brief duration, but it brought the destruction of Cervera's fleet of Spanish warships and the victories at El Caney and San Juan Hill which forced the surrender of Toral's army, the city of Santiago and the appeal of Spain for a pacific settlement of the Cuban problem.

Out of that quickstep war we got the independence of Cuba and the possession of Porto Rico and the Philippine islands.

But we also got the greatest war conquest ever achieved by a wholly volunteer army in the history of civilization. And in the swamps, the jungles and from the blazing sun of Cuba we got an enervated army, many deaths from tropical diseases, and physical impairments that have pressed heavily upon our brave veterans ever since. No men who ever served the nation deserve better of it than those who upheld the flag in the Spanish-American conflict.

* * * *

Have Not Had a Square Deal.

What I am writing this to say to our people is that we veterans of that war have not had a square deal from our government.

Our claims have been largely ignored, picked into bits by cheeseparing politicians, and utterly denied in thousands of cases in order that some strand of red tape should not be broken, or some petty official's idiosyncrasy might not be upset.

With the exception of some 50,000 Union veteran survivors we Spanish War veterans are the oldest who have served the nation and have crucial claims upon its care.

The Knutson bill is pending in the congress now to thus belatedly do better for the dependent men who humbled haughty Spain and enriched the people with possessions of the most enormous value. Every person who loves justice and has a humane heart should write to a congressman to stand squarely by that just measure.

'Everybody's Business'

BY JOHN F. SINCLAIR.

Sun Life Insurance Company Good Business President—Britain's Electrical Industry—Remarkable Expansion Shown for Cigarette Consumption in 1929.

When T. B. Macaulay, president of the Sun Life Assurance Company, made the annual report of his company's activities he showed that the rate of interest earned on its "mean invested assets" had risen to 7.02 per cent. With bonuses and stock privileges accruing on the company's holdings eliminated, the rate of return was 6.60 per cent.

"We believe in the future of Montreal, of New York, of Chicago, and all our great cities. We believe still more in the future of both Canada and the United States, and our investment policy is based on that confidence," said this Scotch president of Canada's largest life insurance company.

"What effect had the stock market drop on Sun policy?"

"When investing our funds we have an eye to the distant future—10, 20, 30 years hence," said Mr. Macaulay. "Through our large stock holdings we have become permanent partners in the great utility and other corporations which serve our large cities."

United States government bonds, preferred and common stocks in American institutions owned by this Canadian company, totalled $300,000,000 out of combined assets of $460,000,000.

The British electrical industry has been making greatstrides in recent years. In 1913, the electrical output in all its branches amounted to $146,000,000, an impressive increase over the $68,000,000 done in 1907. But in 1928, the business reached $418,500,000, about three times the prewar figure and six times the amount handled 20 years ago.

British electrical exports are competing in several places successfully with its American and German competitors. Last year, about $92,000,000 of its electrical equipment was exported, an increase of 140 per cent over 1913.

Unlike the industry in the United States, the British industry up to recently had not been concentrated in the hands of a few firms, but in the last 12 months a series of amalgamations have taken place, which leads one to suppose that the same developments which have taken place in the United States will take place in England.

Today three British groups in the electrical industry employ about 38,000 workers.

Sir Joshua Stamp, 49, English businessman and financier, when asked recently for his views on the "citizen of the future," said: "The citizen of the future will care more for others, and that care will have the richest reaction in his own character. Unselfishness is the only thing that can supplement this in his character. The citizen of the future will find out more—he will think and judge better. He will have a clearer aim, and weigh the spiritual against the material and mercenary; and he will work more wisely, if not so long, and he will do it all for love."

Probably no British subject has a wider sweep of business both from a theoretical and practical standpoint than Sir Joshua Stamp. A member of most of the scholastic organizations of England, he has represented his country in many conferences on both sides of the Atlantic. He was an important member of the committee that framed the Dawes report, has spoken and written extensively on income, wealth, taxation, and banking, and still has time to attend to the work of the world.

He is president of the executive committee of the London, Midland & Scotch railroad, a director of the Nobel Industries, Ltd., and a member of the board of directors of many companies.

Sir Joshua Stamp and John Maynard Eynes are among the most brilliant of the younger British leaders.

(Copyright, 1930, for The Constitution by North American Newspaper Alliance.)

HIGHWAY EMPLOYES TO LOSE JOBS

Continued from First Page.

several employes at the East Point offices were in line to go.

The assignments of division engineers to the six newly created divisions, as announced by Colonel Sam Tate following the board meeting Friday, are:

Division Engineers.

Division one, Cartersville, W. F. Montgomery, former senior resident engineer at Rome.

Division two, Gainesville, E. A. Fish, former senior resident engineer at Griffin.

Division three, Thomaston, W. S. Dennis, formerly in charge of the Dublin division.

Division four, Louisville, H. E. Newton, former division engineer at Waycross.

Division five, Moultrie, C. H. Wheatley, of Americus, former county engineer of Sumter.

Division six, Waycross, H. J. Friedman, former district engineer at Savannah.

Three of the men, Wheatley, Fish and Montgomery, are new division engineers. E. N. Parker, formerly division engineer at Gainesville, and C. W. Wright, division engineer at Griffin, will be promoted to the home office at East Point, and Gartner Atkinson, who has been serving as acting division engineer, will be recalled to East Point.

E. N. Seymour, former assistant office engineer at East Point, has been named office engineer.

Effective March 1.

Colonel Tate indicated that it is the intention of the board to place resident engineers in places where division offices have been located. He also said that it is likely that engineers of the maintenance department will occupy some of the offices vacated by the rearrangement of divisions.

Changes in the personnel of the maintenance division were announced by G. C. Blount, state maintenance engineer, also effective March 1, follow: Division 1, Cartersville, L. J. Scott, maintenance supervisor; J. M. Camp and G. H. Sconyers, assistant maintenance supervisors. Scott was formerly resident engineer at Rome; Camp is present maintenance supervisor at Rome; Sconyers has been maintenance supervisor at Dublin.

Division Two, Gainesville, R. D. Osterhout, maintenance supervisor; A. C. Stringer and C. J. Smith, assistants. Osterhout is present maintenance engineer at Griffin, Stringer has been on special highway work at Rome, and Smith is former maintenance supervisor at Savannah.

Division Three, Thomaston, J. M. Flannigan, maintenance supervisor; J. H. Redmond and C. A. Phillips, assistants. Flannigan formerly was maintenance engineer at Rome, Redmond and Phillips held the same posts at Griffin and Americus, respectively.

Louisville Division.

Division Four, Louisville, C. H. Leftwich, former maintenance engineer at Augusta, maintenance supervisor, and Otis Stevens and J. B. Johnson, assistants. Stevens formerly was a maintenance patrolman in the Augusta division, and Johnson is a former superintendent of roads of Toombs county.

Division Five, Moultrie, W. T. O'Shields, former maintenance engineer at Thomasville, maintenance supervisor, and J. M. Holder and Sam Harrell, assistants. Holder formerly was maintenance supervisor at Thomasville, and Harrell a county commissioner, residing in Moultrie.

Division Six, Waycross, H. P. Phillips, retiring maintenance engineer at Dublin, maintenance supervisor, and H. Brannon and G. M. Flannigan, former maintenance supervisors at Savannah and Waycross, respectively, assistants.

Mr. Blount announced that in the reorganization, the office of maintenance engineer had been abolished, and that future maintenance chiefs of the divisions would be known as maintenance supervisors.

Delegation Heard.

The highway board Friday heard a delegation from Spalding and surrounding counties, which asked that the board reconsider its decision to move the division offices from Griffin to Thomaston. After hearing J. Flint, of Griffin, spokesman for the delegation, Chairman Tate announced that the board had studied carefully its plans for reorganization of the department and that the new division headquarters announced February 3 would stand.

"If we have made a mistake, I am of course, sorry; but what we have written we have written, and I don't see any way how we can change it. The changes were made from the standpoint of engineering advantages. I wish it were so that we could put a division headquarters every place it is desired, but this, of course, is impossible. It is quite likely that if the maintenance division finds it advantageous, that quite a number of the maintenance staff will work out of cities that formerly were division headquarters."

The chairman said the board had received a delegation yesterday from Savannah, asking that division headquarters not be moved away from that city, but that plans for the reorganization of the department had made it impossible to accede to Savannah's request.

WILLIAMS APPEALS FOR CUT IN ACREAGE

Cotton Member of Farm Board Says Cut Is Only Salvation.

BY FRANCIS W. CLARKE.

WASHINGTON, D. C., Feb. 14.—Carl Williams, southern member of the federal farm board, put the cotton growers of the south on notice in a radio address here tonight, that if they expected to get a better price for their product in 1930, they must cut down on their acreage.

Reiterating the stand of the farm board that they cannot fix the price of cotton but can only help the farmer to help himself, Mr. Williams declared that the south must produce not more than 13,000,000 bales this year if better prices are to be secured.

"The recent weakness in cotton prices should be taken as a sharp warning to cotton growers," declared Mr. Williams. "That weakness rests on two things—a low current rate of cotton consumption and trade anticipation of a larger crop in 1930. Cotton growers cannot do anything about this year's cotton consumption, but they can do a great deal about the crop of 1930. If they want a better price in 1930, it is not too late to plan to get it. They can get it by cutting down the acreage.

"On 48,730,000 acres in 1926 there were produced 18,000,000 bales of cotton that brought the growers less than $1,000,000,000. The following year a crop of 13,000,000 bales was produced on 41,905,000 acres and was sold for $1,300,000,000. That is, the acreage of 1927 was reduced 6,825,000 acres below that of 1926, but the crop raised thereon was sold for $300,000,000 more. This is not ancient history. It is a story only two or three years old.

"In 1928 and again in 1929 cotton growers increased their plantings substantially above those of 1927. The crops were larger and prices have been lower. This last year's crop of 14,900,000 bales is bringing less money than the 1927 crop of 13,000,000 bales, although world stocks are lower. This policy does not pay. A cotton acreage of 40,000,000 acres whatever the yield per acre, can be counted on to bring considerably more income than an acreage of 47,000,000 or 49,000,000 acres.

"If the United States produces in 1930 a crop of 13,000,000 bales or less, growers may expect considerably better prices and larger incomes next year than they got last year.

"The federal farm board cannot fix the world price of cotton. It cannot fully protect farmers from the consequences of over-planting, neither can the cotton co-operatives nor the new American Cotton Co-operative Association. The board wants to help farmers to help themselves; if growers will reduce their cotton acreage, they will thereby help themselves to better incomes. The interests of the entire nation are involved in this problem. The earnest co-operation of every farmer, merchant, banker, newspaper, educational institution and every public-spirited citizen of the south is invited to make effective this plain lesson of recent years."

PEACE ON OCEAN PROPOSAL GAINING

Continued from First Page.

ures. If Foreign Minister Dino Grandi stated the Italian position at all, it was believed he would re-emphasize the parity idea and express regret France had set her figures so high.

Many Conferences.

For the third day in a row the Americans and British conferred with the French in an effort to take some of the supposed rubber out of the latter's demands. For more than two hours the French memorandum was discussed at St. James' palace by Secretary of State Henry L. Stimson, Senator Joseph T. Robinson and Dwight W. Morrow of the United States; Premier J. Ramsay MacDonald, First Lord of the Admiralty Albert V. Alexander and Foreign Secretary Arthur Henderson of Great Britain, and Premier Andre Tardieu and Foreign Minister Aristide Briand of France.

Much interest was aroused by the revelation that the Japanese had submitted two sets of alternative figures to the Americans before issuing their memorandum. Both sets insisted on retention of Japan's 78,000 tons of submarines, but granted the United States still more.

One set suggested the United States build only 15 10,000-ton cruisers, in which case Japan desired a 72 per cent ratio in such craft. The alternative proposal was that the United States build 18, with Japan having a 70 per cent ratio.

Agreed.

The experts' subcommittee unanimously agreed on the provisional arrangement dawn up at Geneva in 1927 for creating exempt classes of warships. Only one amendment was made, at Japanese suggestion. It raised the speed limit of exempted vessels to 20 knots from 18.

An American spokesman said he was pleased at the cordiality shown among the experts. Exemption of converted American destroyers used as coast guard rum chasers was one of the topics touched on.

Most of the delegates left tonight for the week-end. Senator Robinson and Secretary of Navy Charles Francis Adams will be at Stanmore with Secretary Stimson, who will entertain the dominion delegates Sunday. The leading French delegates left for Paris to mend political fences.

A British spokesman listed the progress made by the conference in its first four weeks as follows:

1. Continuation of preliminary discussion.

2. Emergence of discussion of total tonnages and tonnages by warship classes.

3. Gradual settlement of problems through work of the committee of the whole and production of a blank tonnage table which the various delegations may fill in.

Cruiser Launched.

ST. NAZAIRE, France, Feb. 14.—(AP)—The cruiser training ship Jeanne A'Arc was launched here today, the first French battleship built by private industry since the war. The vessel has a displacement of 6,600 tons, reckoned by rules laid down at the Washington naval conference, and a speed of 25 knots. It is 518 feet long and carries the most recent type of torpedo tubes. It is destined for long cruises in foreign seas.

Letters From a Bald-Headed Dad to a Flapper Daughter

BY ROBERT QUILLEN

My dear Louise:

A few days ago granny found one of my letters to you and was much alarmed. "Don't scold the poor child so much," said she; "you'll have her thinking everything she does is wrong."

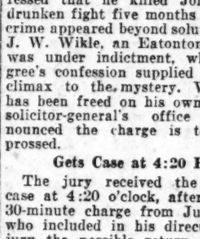

ROBERT QUILLEN.

I thought of that yesterday as we were getting out of the car and you called my attention to a smudge of grease on my chin—a smear of black that came from a glove that got it from a steering wheel that made contact with a messy mechanic.

If you hadn't told me about it, everybody on the street would have grinned at me and my embarrassment would have increased at every step until I glanced in a window mirror and discovered the cause of their amusement.

When you dress to go out in public, you may appreciate my telling you how nice you look, but you never ask if you look nice.

"Does the powder show?" is you first query. "Does this hat look all right with this dress?" "Are my nails good enough?"

It's service you want, not flattery.

And the only way I can serve you is to call your attention to the faults that might embarrass you in public.

That's the way I try to serve you in my letters.

They wouldn't be worth anything to you if I filled them with compliments.

When I remind you of your mistakes and call your attention to imperfections and warn you against pitfalls, I am a rheumatic old soldier back from the wars preparing a young knight for conflict.

You are putting on your armor to go adventuring in the world, and I fail in my duty if I don't examine helmet and beaver, breastplate and greave, and show you every weak spot that might expose you to hurt.

You and I "agin" the world, Honey; and it's my job to equip you so well the world can't embarrass or discomfit you.

I wouldn't be much of a dad if I let you leave home with a hole in your stocking.

Granny may think me an old scold, but I don't lose any sleep over her opinion while you continue to make use of the same lap and shoulder when you feel the need of a good cry.

So long as we understand one another, and no chinks appear in your armor, nothing else matters very much.

Love, DAD.

(Copyright, 1930, for The Constitution.)

HARDEGREE ACQUITTED IN JOHNSON MURDER

Continued from First Page.

he walked into the offices of The Constitution several weeks ago and confessed that he killed Johnson in a drunken fight five months before. The crime appeared beyond solution, though J. W. Wikle, an Eatonton carpenter, was under indictment, when Hardegree's confession supplied a dramatic climax to the mystery. Wikle since has been freed on his own bond. The solicitor-general's office has announced the charge is to be nolle prossed.

Gets Case at 4:20 P. M.

The jury received the Hardegree case at 4:20 o'clock, after hearing a 30-minute charge from Judge Moore, who included in his direction to the jury the possible return of all verdicts from acquittal through the various forms to manslaughter to murder in the first degree without a recommendation for mercy. The jury returned its verdict at 4:55 o'clock. Judge Moore and Assistant Solicitor-General John H. Hudson, who directed the prosecution were called into the courtroom and the verdict was read as the courtroom clock was striking five.

There was no demonstration, though a fairly well crowded courtroom heard the verdict. As the jury was filing in, Judge Moore issued a warning from the bench, saying that he would banish anyone guilty of causing a demonstration.

In returning the verdict of acquittal the jury showed its belief in the statement made by Hardegree on the witness stand, that he killed the Hartwell professor in self-defense when the teacher, a visitor here to the convention of the National Education Association, threatened him when he decided to "break up the party" the two had engaged in from about 9 o'clock until midnight on the night of June 29 last. Johnson's body was found slumped over the wheel of his parked motor car on the morning of June 30.

Arguments Presented.

In his plea to the jury, William G. McRae, who defensed Hardegree, asked for a verdict of acquittal or if the jury voted to find him guilty, a verdict of involuntary manslaughter, which carries a penalty of from one to three years in prison.

The prosecution made various pleas to the jury. Paul S. Etheridge, special prosecutor, employed by the Johnson family, making the opening appeal for the state, asked a verdict of death in the electric chair if Hardegree was found guilty, while Mr. Hudson in the state's closing argument, asked a verdict of manslaughter or one of guilty or murder without or with a recommendation for mercy, as the jury saw fit.

"Hardegree either is guilty of murder in the first degree or he should be found not guilty," Mr. Etheridge said. "This is either a case of cold blooded murder or one of voluntary manslaughter."

Trial Lasts Two Days.

"From the evidence offered here I think the jury might return a verdict of any of the forms of manslaughter as well as one of murder," Mr. Hudson declared. "There seems to be a great difference of opinion regarding the intention of malice."

The Hardegree trial lasted only two days, the first of which was used by the state in presentation of its direct evidence, while the second, in addition to the arguments of counsel and the judge's charge, was given over to the hearing of Hardegree's statement from the witness stand, which follows:

"Gentlemen of the jury, I am very sorry to have been the cause of a man's death. If I was, I did not commit murder, for I had no such intention and did not even know the man I struck. When I left him I am sure he was still alive. I could not identify him from a photograph and I did not even know his name until it appeared in the newspapers the next day.

"On the night of last June 29, I was walking down South Forsyth street and passed a garage. A man was standing in the door, and he waved at me, inviting me to have a drink.

"I had already been drinking, and had half a pint in my pocket. He had a larger bottle, and after we took a drink from his bottle, I offered him one from mine. We soon drank all the liquor in both bottles.

"Asked About Liquor."

"He asked me where I got my liquor, and I told him out in the country. His car was being worked on during this time, but a garage man came up and told him that he would have to take it to another garage to get it fixed.

"My companion said to me, 'I am too drunk to drive. How about you driving for me?' I agreed to this and took the wheel.

"I drove to Hunter and Forsyth streets. While we were waiting there we took another drink. Then we began arguing about which one of us was drunker, and he insisted on taking the wheel.

"I got out of his car, but he urged me to get back in, saying that we would get some more whisky and pitch a regular party.

"After that I don't remember much of anything until we stopped at a grocery store. I went in and bought a dill pickle and ate it. Johnson soon returned to the car with some negroes, and said we were going to hunt some whisky. I asked him to let me out, but he begged me to stay with him.

"After we had driven around a while I ordered him to stop the car and told him I would not go to a negro house with him.

"The negro boys already had jumped off of the car. Johnson began to drive too fast, and I tried to reach down and turn off the switch. Every time I did this he pushed his elbow into my face. He was driving recklessly and I wanted to get out and leave him. Then he said to me, '——, you are going with me or we will both go to hell together I'll kill you.'

"Hit Him Over Head."

"Then he jabbed something into my side. I thought he was going to kill me. I reached down into the foot of the car and picked up something heavy and hit him over the head with it. Then I jerked on the brakes and got out and left at once.

"I did not intend to kill him. He was not dead when I left. I did not even know who he was. I only wanted to protect myself.

"At the time I had a black eye that had been given me a few days before by another man when we had an argument about President Hoover inviting the wife of a negro congressman to the White House.

"I read in the papers the following Monday morning about Johnson being killed and that was the first time I knew his name. I didn't know whether I was responsible or not. The story made it seem that he had been killed, by somebody who wanted to rob him and that made me uncertain about the whole thing because I knew I hadn't wanted to rob him. If it hadn't been for that angle of it I would have reported the affair at once.

Went to The Constitution.

"I said nothing about it to anybody until December. I went voluntarily to the office of The Atlanta Constitution and told what I knew to a reporter. In regard to Lieutenant Sturdivant's statement about it I asked when I went in the office to see a reporter. I was surprised when the detective came in a few minutes later because I didn't know they had called him. I never said to anybody that I had killed Johnson. I didn't know what size he was or his age or anything about him. When Sturdivant came in I met him in the photographer's office.

"He asked me if what I had said to the reporter was true and I said 'yes.' He asked me if I wanted to make a statement and I told him 'no,' I had said all about the case I wanted to say right then.

"I told the detective I was dry and wanted a drink and he said I could have all the liquor I wanted if I would tell him about my experiences with Johnson.

"I told him I would talk to him next day, but that I had been drinking and didn't want to say anything else then. Next day he asked me af I would stick by what I had said the night before and I told him 'yes.'

Trip to Cincinnati Told.

"Johnson's brother came to see me and asked me to tell him all about it, but I told him I had nothing else to say. I never said to anybody that I killed A. H. Johnson because I wasn't sure about it.

"I made a business trip to Cincinnati and on August 1 I went to Montgomery and worked until late in September. I started to the American Legion convention in Louisville, but stopped off at Birmingham and came home. I have been here ever since, living at 819 Glendale Terrace, N. E.

"December 9 was the first time I had said anything to anybody about this affair.

"I learned that J. W. Wikle had been indicted for murdering Johnson and I didn't know whether he was guilty or not.

"I went voluntarily to tell what I knew. Gentlemen of the jury, what I have told you is the truth. I am innocent. I thank you!"

7,000 ACRES OF GA. LAND BOUGHT

Continued from First Page.

ties in the field of non-metallic mineral production.

Mr. Copps has been connected with the mining industry over a period of 35 or 40 years. He is regarded by his friends as one of the "old gold prospectors," having participated in the gold rushes of the Hudson Bay region in Ontario about 35 years ago, and also in Michigan gold producing territories. He spent Friday in Atlanta with his son, Joe Copps, who will return to Dahlonega today. Mr. Copps and his son were guests of William Zimmer, former lessee of the Kimball and Piedmont hotels here and now operator of the Zimmer Mountain lodge at Dahlonega. Mr. Copps left for Milwaukee Friday night.

Star To Wed.

HOLLYWOOD, Cal., Feb. 14.—(AP) Ethlyne Claire, wampas baby star, and Ernest Westmore, motion picture studio employe, will be married on February 21, they announced today. The actress is a daughter of Mr. and Mrs. Edwin Williamson, of Hollywood.

Tillman Will Talk On Famous Hymns

"The Ninety and Nine," "He Left His Religion in the Country," "My Mother's Bible" and "Life's Railway to Heaven" will be sung and interesting mits of sentiment connected with their composition will be told by Charlie Tillman and his daughter, Elizabeth, at the Highway Chapel at 3 o'clock Sunday afternoon. Many of the hymns to be discussed were composed by Mr. Tillman.

Evangelistic service at 7:30 o'clock at night at the mission, located on Mitchell at Forsyth, will be led by Ralph E. Stewart, director of the Southern Evangelistic Association's activities.

BASEMENT

Saturday-A Super Value-Giving Event!

3,000 WASH

Frock Sale!

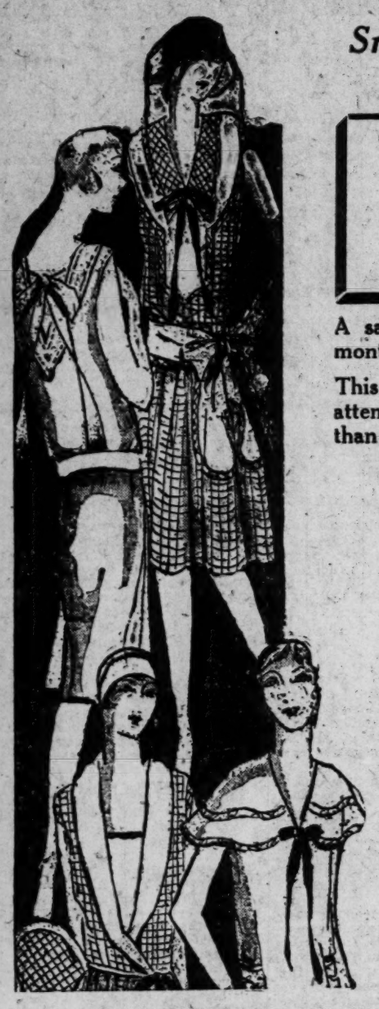

Smart Cottons Will Be the Vogue This Season

You Couldn't Buy the Material and Make Them for This Remarkable Price

A sale that will set all Atlanta talking for months to come.

This is one of the greatest sales that was ever attempted by any store in Atlanta. Greater than we have ever before attempted.

$1 Each

Regular $1.95 and $2.95 Values

FINNELEYS

ATLANTA'S THRIFT STORE

66 WHITEHALL STREET

"Which Man Shall I Marry"

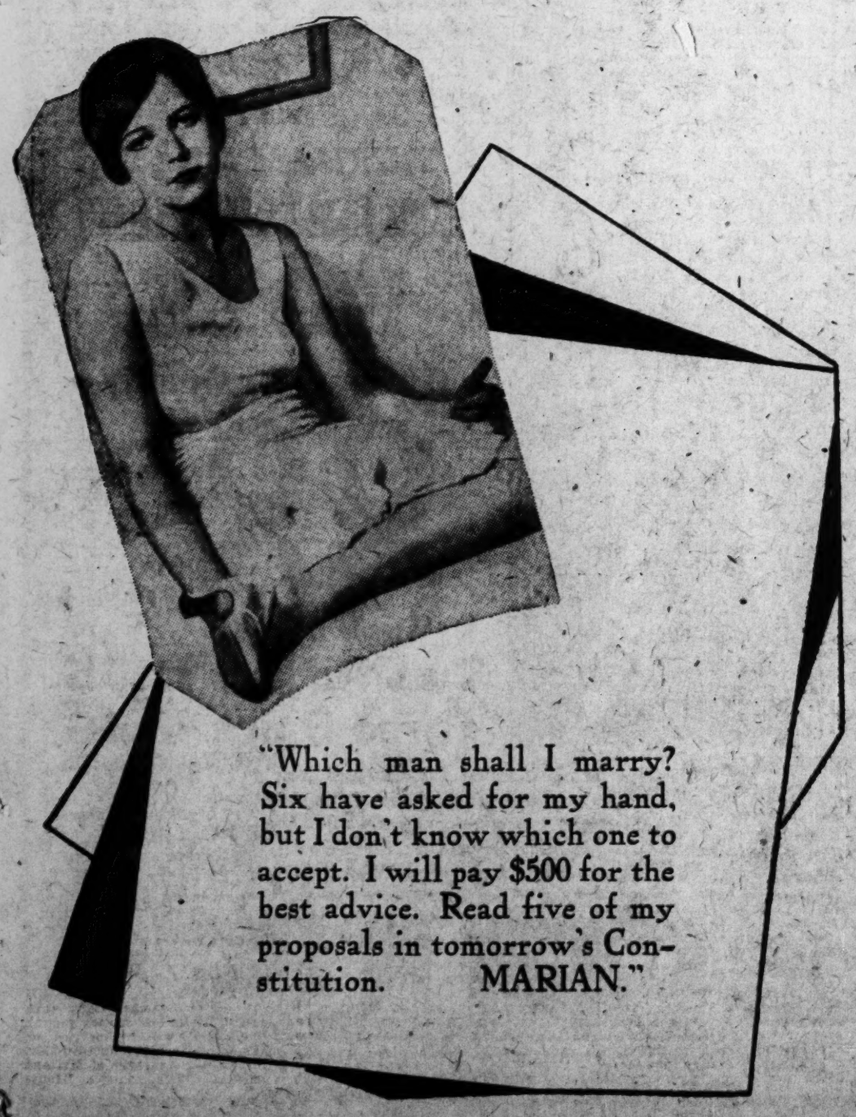

"Which man shall I marry? Six have asked for my hand, but I don't know which one to accept. I will pay $500 for the best advice. Read five of my proposals in tomorrow's Constitution. MARIAN."

ATLANTA BANKERS GOING TO NEW YORK

Party Leaves This Morning for Important Trust Conference.

Then senior officers of the trust departments of Atlanta banks are leaving this morning on the Crescent Limited for New York to attend the eleventh midwinter trust conference, the annual convention of the trust company section of the American Bankers' Association. The sessions open Tuesday morning at the Commodore hotel and extend through Friday.

Gordon L. Groover, vice president and general trust officer, Savannah; H. F. Pelham, vice president, and L. H. Parris, assistant trust officer, of the Citizens and Southern National bank; W. H. Perkerson and Robert G. Stephens, vice presidents of the First National bank, and Ronald Ranson, vice president of the Fulton National bank, will compose the party.

It is expected that William Murphey, president, and H. Lane Young, vice president and executive manager, of the Citizens and Southern National bank, and Robert G. Maddox, chairman of the board of the First National bank, will leave early next week for the meeting especially to attend the fourteenth annual trust company banquet, featuring the session Thursday night.

The rapid expansion of public interest in the facilities of the trust department of the banks has made this session the outstanding banking function of the year. The American Bankers' Association reports that several hundred banks will be represented, including many from the Dominion of Canada, and that in excess of 1,200 bankers will be in attendance at the banquet Thursday night. The banquet speakers are to be Alfred E. Smith, former governor of New York state, now chairman of the board of the County Trust Company, of New York, and P. D. Willcock, manager of the Midland Executor and Trustee Company, Ltd., of Manchester, England. His institution is the trust company affiliate of the Great Midland bank, of England.

Attempt To Murder Charged to Wyatt

Indictments charging assault with intent to murder and carrying a concealed weapon were returned Friday by the Fulton county grand jury against Grady Wyatt. The true bills resulted from the grand jury's investigation of charges that Wyatt wounded H. Blackwell, house detective in a local hotel and shot at B. E. Durham, a sentinel at Fort McPherson.

Wyatt came here from Vidalia to enter the army, and is charged with shooting Blackwell during a scuffle following an argument. Wyatt then went to Fort McPherson with Blackwell's pistol, and later in the day engaged in a gun battle with the sentinel, it is charged. Wyatt himself received a wound during his scuffle with Blackwell, it was said.

'Author' Gets Term For Stealing Stories

NEW YORK, Feb. 14.—(AP)—A would-be author who admitted copying stories from one magazine and selling them to another as his own work today was sentenced to the penitentiary for a term of six months to three years. The charge was petit larceny.

The "author," Robert A. Carter, 32, of Carter, Ky., was arrested on complaint of John B. Kelly, manager of Fiction House, Inc., who said he had paid Carter $1,100 for stories which were found to be exact duplicates of stories in other magazines. Investigation showed he also had defrauded two New York hotels out of a total of $850.

Judge William Allen, in passing sentence, said Carter appeared to be well educated, and only "needed a jolt" to bring him to his senses.

Jewish Leaders Will Meet Here

Ludwig Vogelstein, of New York, chairman of the executive board of the Union of American Hebrew Congregations, has issued a call to rabbis and Jewish lay leaders to attend the first convention of the Southeastern Religious Union, a branch of the national organization, in Atlanta March 30 and 31.

The invitation was sent to men and women in North and South Carolina, Georgia, Florida, Alabama, Mississippi and Tennessee.

Planting of Trees On Highway Urged

Extensive tree-planting programs during the latter part of February are being planned by the Dixie Highway Road of Remembrance Association, it was announced today by Mrs. Norman Sharp, president to the association.

A number of trees, including ornamental shrubs and flowering trees, will be planted in the near future, Mrs. Sharp said, and should contribute much toward adding to the beauty of the highway by summer.

Skidmore Addresses Boys at Oglethorpe

Lewis P. Skidmore, director of the High Museum of Art, spoke at Oglethorpe University Friday morning on the subject, "Conditions of Art, and Where Are We At?" Mr. Skidmore predicted that painters would gradually get away more and more from realism and pay more attention to design and tone values in future. He will speak Sunday afternoon at the High Museum on etching and will exhibit old European examples of the art.

HAL LINDSAY BACK.

Confers in New York Over Military Brown Case.

Hal Lindsay, assistant United States district attorney, has returned from New York, where he has been conferring with postoffice inspectors relative to the case of Military Brown, alleged "bunco" man, who is said to have been a confederate of Floyd Woodward in the operation of a "bucket shop" here.

Brown is being held in California and according to recent dispatches, has admitted his identity and will start his transcontinental trip within the next few days.

Rev. Robert Jones Speaks Here Sunday

Rev. Robert W. Jones, of Boston, minister of the Bulfinch Place church, will preach Sunday, February 16, and also the following Sunday morning, at the United Liberal church, of Atlanta. The church, which is at 301 Peachtree street, has been without a minister since the resignation of Rev. Clinton L. Scott.

Donaldson 'Slayer' Found Armed in Jail

LEXINGTON, Ky., Feb. 14.—(AP) George Goggins, 30, who has confessed 80 automobile thefts, several bigamous marriages and murder of Bert Donaldson, special investigator of Atlanta, was found to be carrying a revolver while being transferred from the Fayette county jail to the Frankfort penitentiary today.

Goggins recently was found guilty of automobile theft and sentenced to 10 years. He was found in Mississippi with a Lexington car and after his return was tried for the theft of that car when Atlanta officials discredited his confession of being the murderer sought there.

It is not known how the prisoner got the gun although Sheriff Land, who disarmed him said he had had many visitors while in the county jail here.

Ex-Agent Sentenced For Robbing Veterans

LITTLE ROCK, Ark., Feb. 14.—(AP)—J. J. Hudson, former disbursing agent of the United States Veterans' hospital here, was sentenced to five years in the Federal penitentiary at Atlanta and fined $3,000 following conviction by a jury in federal court late today on a charge of embezzling $4,113.60 in funds belonging to the hospital and to veterans.

U. S. SEEKING SEIZURE OF RANCH IN DRY RAID

Move Expected To Be First of Several To Confiscate Property.

LOS ANGELES, Feb. 14.—(AP)—An attempt by the government to confiscate through a libel action a $100,000 Riverside county ranch upon which a large still recently was seized was regarded here today by prohibition officials as possibly foreshadowing possible adoption of a policy of confiscation against owners of land harboring illicit liquor operators.

Assistant United States Attorney Harry Balter yesterday filed the action in federal court against the Bruno ranch, located between Elsinore and Perris in Riverside county, charging a liquor plant was taken on the property in a raid several weeks ago. The action seeks to confiscate not only the 30-acre ranch property, but all tolls, equipment, motors and accessories attached to the place.

The still was discovered during a raid January 21. Nick Bruno, alleged owner of the place; Joe Verda, George Walker and Herman Quirin were arrested at the time.

Balter said the government was investigating rumors that the alleged distillery was being financed by a Chicago bootleg gang. He said the present libel action is in the nature of a test of whether the goverament has the right to seize property upon which liquor plants are found.

Atlanta Salesmen Name Heads March 1

The annual banquet and election of officers of the Atlanta City Salesmen's Association will be held March 1 at the Henry Grady hotel, it was announced Friday by B. B. Baber, president.

Chase Becomes Head Of Citrus Exchange

TAMPA, Fla., Feb. 14.—(AP)—J. C. Chase, Orlando, head of one of the largest citrus marketing agencies in the state now a part of the Florida Citrus Exchange, was inducted into office as president of the latter body here today. Mr. Chase was chosen to head the exchange at the annual election held several weeks ago. He succeeded E. L. Wirt, of Bartow, who became chairman of the board.

In his annual address, following the ceremonies, Mr. Chase said he had outlined his ideas on future policies of the organization. Dr. Theodore Macklin, representing the federal farm board, was to describe relations of that body with the citrus industry. Joseph Di Giorgio, head of another large citrus organization merged with the exchange, was down for another address.

ITCH

(Parasitic Scabies)

Diagnosis: Now prevalent. Attacks skin between fingers, also toes, arm pit, elbow, groin and thigh. Intolerable itching compels scratching, which only spreads infestation.

Treatment: Apply Sulfex Skin Lotion as directed on label. Sulfex quickly destroys the adult parasites and eggs. Stops itching. Money back if you are not perfectly delighted. Price 50c at drug stores, or by mail, postpaid. Sulfex Laboratories, Box 60, Desk B, Atlanta, Ga.—(adv.)

ROUND-TRIP FARES

MIAMI Limited March 7th $25.65

HAVANA Limited 21 Days $50.32

Tickets on sale Feb. 24-25-26. Good on all trains—Optional routes—Stop-overs allowed. Unusual opportunity for ideal winter trip and to see

SHARKEY-SCOTT FIGHT

8:25 AM 8:00 PM
12:50 Nn 8:30 PM
7:00 PM 8:50 PM

DAILY TRAINS

SOUTHERN RAILWAY

City Ticket Office, No. 57 Luckie St., N. W. WA. 1961

Chamberlin's Saturday Specials!

It's Smart to Wear a Printed Silk Frock With a Tweed Coat---So Chamberlin's Shows

Printed Dresses Tweed Coats

$10.95 Each

Plenty of Small Sizes 11-13-15-17

Here they are—in a brand-new shipment—to wear ensemble-wise, if you want to be VERY smart! They are new and fashion-right—so much so, that they can match fashion points with models three times $10.95!

The dresses have normal waistlines and even, flared hemlines . . . sleeves that puff demurely or reach longer lengths and use Chanel bows, ruffles or novel cuffs to snare interest. They're in fresh, spring-like prints and very lovely solids. The coats are of tweeds in new and lighter shades for Spring. They nip in at the waist and flare exactly as Paquin approves.

DEBUTANTE SHOP—SECOND FLOOR

Great Reductions on Linen

Breakfast Sets and Cloths

in White and Colored Damasks

Plain and Hemstitched Included

Formerly $4.95 to $10.00

Now $1.95 to $4.95

54x54, 54x72 REG. $3.95 AND $5.95 PRINTED LINEN COVERS..... $1.95
54x54-IN. REG. $3.95 AND $4.95 COLORED BREAKFAST SETS..... $2.95
54x54 REG. $5.95 PLAIN SATIN-BAND LINEN COVERS..... $3.95
54x69 REG. $7.50 COLORED RAYON BREAKFAST SETS, HEMSTITCHED $4.95
63x63 REG. $7.50 BLEACHED, HEMSTITCHED LAUNDERED CLOTHS.. $4.95
54x54 REG. $10.00 PLAIN SATIN-BAND COVERS, HEMSTITCHED..... $4.95

Linens, Main Floor

Get Ready for Spring Showers With

Women's Imported Gloria UMBRELLAS

$2.95

Reg. $4.95

These will withstand countless showers . . . and ward off a too-friendly sun when it begins to beam down in summer fashion! 16-ribbed umbrellas of splendid construction. To be had in navy, black, brown and purple. Very specially priced.

Umbrellas, Main Floor

Odds and Ends for Children -- Values All!

$1.95 Infants' Sweaters, only 30, mostly white, slightly soiled $1.00

$1.95 Children's Sweaters, only 35 to clear, at 69c

$1.59 Boys' Wool Knickers, 9 pairs... 69c

$1.00 One-Piece Pajamas, of outing and broadcloth. 33 prs..... 59c

$1.95 Glove Silk Bloomers, 20 prs. In small sizes. Priced 79c

$1.00 Vests to Match 79c

Brother and Sister Shop, Second Floor

Chamberlin-Johnson-DuBose Company

Georgia Volunteer Union Opens Annual Conference

Students Representing Score of Colleges and Universities Gather at Agnes Scott College.

BY F. A. SETTLE.

DECATUR, Ga., Feb. 14.—Students representing a score of Georgia colleges and universities gathered at Agnes Scott college Friday night for the opening of the annual conference of the Georgia Student Volunteer Union for Foreign Missions, 200 delegates from Wesleyan, Georgia State Teachers' colleges at Athens and Milledgeville, Berry college, University of Georgia, Young Harris, Bessie Tift, Mercer, Shorter, Brenau, LaGrange, Emory, Agnes Scott, Columbia seminary, Oglethorpe, Atlanta University, Gammon seminary and Spelman registered during the day.

Dr. William Robinson, professor of church history at Columbia Theological seminary, Decatur, traced the history of Christian missions from the Pentecost to today in the chief address of the evening, "From Pentecost to Pentecost." "The field of the Christian church is the world," he asserted. "The spirit of missions is an integral part of Christianity and has been since the completion of Christ's ministry on earth."

The Rev. J. M. Connally, professor of Paine college, led the opening devotions, "What is Worship?" in the absence of Dr. C. Darby Fulton, of the Southern Presbyterian mission board, who will arrive later.

The visiting students were welcomed to the conference by the president, W. R. Suddreth, student at Mercer University. Mr. Suddreth introduced Miss Elizabeth Flynn, of Agnes Scott, who also welcomed the visitors to Decatur. Miss Cornelia Wallace, vice president of the state organization also of Agnes Scott college, spoke briefly.

Miss Elizabeth Manget, state secretary, a student at Wesleyan, and David Stubbs, of Emory University, led the devotions which preceded the evening meeting.

The union will convene again this morning in the First Presbyterian church of Decatur at 8:45 o'clock.

The Rev. Weyman C. Huckabee, associate secretary of the Student Volunteer Movement for Foreign Missions of New York city; the Rev. J. M. Connally, Paine college professor; the Rev. Harry H. Bryan, Marietta Presbyterian pastor and Dr. C. Darby Fulton are the chief speakers on Saturday's program. Dr. Louie D. Newton, pastor of Druid Hills Baptist church, is to speak also.

The Rev. Mr. Huckabee will speak at 10 a. m. on "A Waking World," and again at 2:30 p. m. on "The Spirit of the Student Volunteer Movement." Dr. Fulton is on the program for the evening address at the session which opens at 8 p. m. His subject is "The Unfinished Task of Christian Missions." The Rev. Mr. Connally will speak at 10:30 a. m.

The business session, at which officers for the ensuing year will be elected, will take place at 3:30 o'clock Saturday afternoon.

Sessions will continue through Sunday afternoon with Dr. Fulton as the concluding speaker at 2:30 p. m.

Healthy "Deadbeats," Only, Will Be Able To Live in Athens

ATHENS, Ga., Feb. 14.—(AP)—City and county physicians here have decided to deny medical treatment to "deadbeats" and people who make no effort to pay doctor bills.

The Clarke County Physicians' Protective Association, including all doctors in Athens and Clarke county, was organized recently to protect its members against persons evidently unwilling to pay their accounts. Association members are notified regularly of such delinquents and they are considered as unworthy patients who are refused treatment except in emergency cases.

Such persons can obtain medical aid by applying to the Red Cross, it was said.

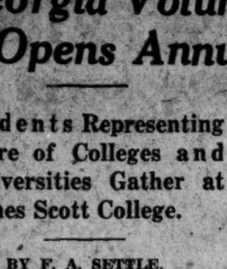

BC Relieves Sick Headaches in 3 minutes

When one of those sick, raging headaches come and you want three-minute relief, go to any drug store or soda fount and ask for a package or dose of "B-C" (10c and 25c packages) the wonderful new preparation of a North Carolina druggist that is guaranteed safe and speedy, without depression or bad after effects.

"B-C" relieves any kind of a headache, sciatic, neuralgic or female pain, because it contains five ingredients that function together for the relief of pain, regardless of its origin. The "B-C" formula is one of the most important medical discoveries of recent years, accomplishing in a few minutes what no one drug formula can do under 1 to 3 hours.

To avoid imitative substitutes, don't ask for a "headache powder," but specify and insist upon "B-C" and get the original and genuine that never fails to bring quick and comforting relief.

BC

3 minute relief for Pain

Fire Prevention Prize Is Won by Bainbridge

BAINBRIDGE, Ga., Feb. 14.—Bainbridge won first prize in Georgia in fire prevention week held in the United States and Canada, October 6-12, according to a letter Friday from national headquarters at Washington, signed by T. Alfred Fleming, chairman of the national fire prevention week committee. "Bainbridge," Mr. Fleming wrote, "had the most constructive program and made the most complete report of activities than any other city in the state." Thomasville was awarded second prize.

PRIORITY IS SOUGHT FOR BACHELOR MAIDS

SAVANNAH, Ga., Feb. 14.—(AP)—Central of Georgia railway clerks will vote between now and February 20 on the status of married women clerks, their organization in Savannah announced today. The proposal has been made to change the rules of employment so that married or single men and single women shall have preference over married women in promotions and employment. T. Arthur Wilson, president of the organization, ordered the referendum.

SEMI-ANNUAL STATEMENT for the six months ending December 31, 1929, of the condition of the

Fidelity Mutual Life Insurance Company,

OF PHILADELPHIA, PA.

Organized under the laws of the State of Pennsylvania, made to the Governor of the State of Georgia in pursuance to the laws of said State.

Principal office—The Parkway at Fairmount Ave., Philadelphia, Pa.

I. CAPITAL STOCK

1.	Amount of Capital Stock	NONE

II. ASSETS

1.	Market Value of Real Estate owned	$ 3,073,431.94	
	If encumbered, to what amount	96,687.50	$ 2,976,764.44
2.	Mortgage loans, first liens		37,872,635.52
4.	Stocks and bonds owned absolutely: Amortized value of Bonds and Market value of Stocks (carried out)		28,228,134.38
5.	Cash in company's principal office	$ 5,566.68	
6.	Cash deposited by Company in bank	497,086.79	
7.	Cash in hands of agents and in transmission included in No. 11. Total Cash Items, (carried out)		502,653.47
8.	Premium notes on issued policies		786,900.98
9.	Bills Receivable		11,000.00
10.	Interest and Rents due and unpaid		1,398,005.17
11.	All other assets, real and personal, not included above: Agents' Balances, (including No. 7)		339,857.43
	Net Amount of Uncollected and Deferred Premiums		2,048,378.44
	Loans made to Policyholders on this Company's Policies Assigned as Collateral		15,209,656.07
	Total Assets		$89,373,985.90
	Less Non-Admitted Assets		417,629.20
	Total Admitted Assets of Company (Actual cash market value)		$88,956,356.70

III. LIABILITIES

1.	Policy claims due and unpaid		NONE
2.	Claims in process of adjustment, or adjusted and not due including reported or supposed claims		$ 419,061.34
3.	Claims resisted, including interest, expenses, etc.		149,560.00
	Total policy claims	$ 568,621.34	
	Deduct re-insurance thereon	116,649.00	
	Difference		$ 451,972.34
4.	Policy dividends declared and not due		4,102,067.91
7.	Taxes accrued and unpaid		289,734.00
8.	Other items (give items and amounts): Present Value of Future Payments on Instalment Policies		$ 1,183,674.91
	Present Value of Future Payments for Disability Claims		1,272,402.00
	Dividends Left with the Company, at Interest		2,350,051.99
	Unearned Interest and Rent Paid in Advance		179,890.62
	Salaries, Rents and Expenses, due or accrued		105,833.80
	Miscellaneous Liabilities		114,074.29
	Life Companies will insert: Net present value of outstanding policies	$74,243,576.00	
	Deduct net value of company's risk re-insured in other solvent companies	564,386.00	
	Net Premium Reserve		73,679,190.00
10.	Surplus over all Liabilities		5,237,814.75
11.	Total Liabilities		$88,956,356.70

IV. INCOME DURING THE LAST SIX MONTHS OF THE YEAR 1929

1.	Amount of Cash Premiums received	$ 6,354,502.99
2.	Amount of Notes received for Premiums	786,900.98
3.	Interest and Rents Received	2,307,951.57
4.	Amount of Income from all other sources	766,258.34
	Total Income	$10,215,613.88

V. DISBURSEMENTS DURING THE LAST SIX MONTHS OF THE YEAR 1929

1.	Claims Paid	$2,024,218.18	
2.	Matured Endowments paid	346,060.30	
	Total	$2,370,278.48	
3.	Deduct amount received from other Companies for losses or Claims of Policies of this Company re-insured	175,874.00	
	Total amount actually paid for Losses and Matured Endowments		2,194,404.48
4.	Annuitants and Disability Payments		222,651.90
5.	Surrendered Policies		1,487,925.77
6.	Policy Dividends paid to policy holders or others		1,961,060.06
8.	Expenses paid, including Commissions to Agents, and Officers' Salaries		1,276,434.83
9.	Taxes paid		92,611.86
10.	All other Payments and Expenditures		106,274.43
	Total Disbursements		$ 7,441,872.42
	Great Amount Insured in any one risk	$ 75,000.00	
	Total Amount of Insurance outstanding	410,639,252.00	

A copy of the Act of Incorporation, duly certified, is in the office of the Insurance Commissioner.

STATE OF PENNSYLVANIA—County of Philadelphia.

Personally appeared before the undersigned, Walter Le Mar Talbot, who, being duly sworn, deposes and says that he is the President of The Fidelity Mutual Life Insurance Company, and that the foregoing statement is correct and true.

WALTER LE MAR TALBOT.

Sworn to and subscribed before me, this 7th day of February, 1930.

(Seal) W. A. SKINNER, Notary Public.

My Commission expires March 5th, 1932.

B. F. FRASER, JR.

Manager for Northern Georgia

The Fidelity Mutual Life Insurance Company of Philadelphia

Phones WAlnut 1390-1391-1529

Sixth Floor Rhodes-Haverty Building, Atlanta, Ga.

DRY AGENTS NAB 72 IN MACON ROUND-UP

46 Committed to U. S. Court and Held Under Bonds of $1,000 Each.

MACON, Ga., Feb. 14.—(AP)—While the total of arrests mounted to 72, with approximately 20 more warrants to serve, the scene of action in the largest prohibition "round-up" in the history of Bibb county shifted temporarily today to the federal courtroom.

There, United States Commissioner W. E. Martin heard the individual pleas of 64 persons during the day, and announced that the remainder will be heard Saturday. Eighteen were discharged because of insufficient evidence; the remaining 46 were committed to United States district court and ordered held under bond of $1,000 each. Only a few have been released on bond pending trial. All are charged with possession and sale of whisky in violation of the national prohibition act.

For three weeks "under-cover" men have been gathering the evidence.

Commissioner Martin discharged several persons today on the ground that the defendant in the transaction acted as the agent of the purchaser instead as of the agent for the seller. This was the case in a number of transactions which involved hotel bellboys. It was brought out upon arraignment that the undercover man had registered at the hotel, given the bellboy money and asked him to obtain for him a small amount of whisky. In this the commissioner held on a previous ruling of Federal Judge Bascom S. Deaver, the negro was acting as the agent of the purchaser and not the agent of the seller.

W. W. Brown, former operator of the Broadway Garage, convicted several months ago and ordered to pay a fine of $10,000, was discharged because of "mistaken identity." His name had been used by another man.

Morris Smith, 10-year-old negro, was discharged because the commissioner was of the opinion that he was "too young to realize what he was doing."

When John L. Curry was discharged by Commissioner Martin on the ground that the defendant was acting as agent for the purchaser and not the seller, his mother fainted and had to be carried from the courtroom.

Mrs. C. C. Crooms, taken to jail in the "round-up"—a baby in her arms and leading another small child—later to be allowed to return to her home with the children, was discharged when her husband, C. C. Crooms, war veteran, took blame for the transactions and admitted the sales.

Slayer of Oxley Pays Law's Penalty In Electric Chair

MILLEDGEVILLE, Ga., Feb. 14.—(AP)—Two charges of electrcity today administered the extreme penalty when James Barker, Macon negro, was executed at the state prison for the slaying of C. H. Oxley, aged night watchman. Oxley was employed by the Bibb Basket Company, at Macon.

Asked if he had anything to say after guards had strapped him in the chair, Barker replied simply "I am ready." He was pronounced dead at 11:33 a. m.

Professor J. R. Moseley, Macon welfare worker, the prison chaplain, and a Salvation Army worker visited the negro in his cell just before the death march began. Barker led in religious services with a scripture reading and then in prayer asked God's bluessing on all persons who had become interested in his case.

The night watchman was killed on the night of February 27 of last year, when he investigated a suspicious noise in the office building of the Bibb Basket Company.

The negro confessed to officers that he was looting the company office when surprised by Oxley. He fired his gun, Barker said, "to scare him," but had no intention of killing anyone.

The first trial resulted in a deadlocked jury. He was convicted at the second trial and an appeal granted. An appeal from the verdict of murder at the third trial was denied.

Barker's case was finally carried to Governor Hardman who declined to interfere with the death penalty.

Decatur Police Nab Liquor-Laden Auto

DECATUR, Ga., Feb. 14.—(Special.)—C. H. Byers, 27, who gave his address as an Atlanta hotel, was being held here Friday night under a $1,500 bond on charges of possessing and transporting liquor. He was captured in his car by DeKalb County Officers W. A. Carroll and G. W. Nash after a long chase that lasted from Tucker to the heart of Decatur.

They followed Byers and when he attempted to dodge the business section of Decatur they succeeded in forcing him from the road and arresting him. According to the officers, 54 gallons of whisky was found in the new light sedan which he was driving. The affair occurred shortly after 6 o'clock Friday night.

Disabled War Vets To Meet in Augusta

MILLEDGEVILLE, Ga., Feb. 15.—(AP)—A state executive committee meeting of the department of Georgia, Disabled American Veterans of the World War, will be held in Augusta Sunday to arrange plans for the annual convention May 8-10.

D. L. Morgan is commander of the Augusta chapter and Roy Cooper chairman of the convention committee.

DEATH-CAR DRIVER INDICTED FOR MURDER

COLUMBUS, Ga. Feb. 14.—(AP)—Two indictments charging murder against Earl M. Williams were returned by a Muscogee county grand jury today in the death of Leonard C. Green and Paul Leon Glisson, who received fatal injuries when an automobile driven by Williams crashed into a bridge February 1.

Miss Ira Ragsdale and Claude Beach, other passengers in the car, received slight injuries, while Williams escaped unhurt. The accident occurred on the river road north of Columbus.

COLLEGE CLASSMATES MEET AS JUSTICES

AUGUSTA, Ga., Feb. 14.—(AP)—Vanderbilt classmates of '82, Justice James Clark McReynolds of the United States supreme court, and Sterling Price Gilbert of the Georgia supreme court, met, golfed and reminisced here today. Both are stopping at a local tourist hotel. The jurists will be guests of honor at a dinner party tomorrow night by the Augusta Bar Association.

Georgia News Told in Brief

Heavy Poultry Sale.

VALDOSTA, Ga., Feb. 14.—A large tonnage of poultry was sold in this city yesterday when the poultry pick-up car operated by the Atlantic Coast Line railroad was parked in the local yards.

The sale was conducted jointly under the direction of the county farm agent, the state bureau of markets and the railroad co-operating.

Postal Clerks to Organize.

VALDOSTA, Ga., Feb. 14.—Postal clerks employed in the Valdosta office today announced plans for organizing to promote efficiency.

Nominating Committee.

VALDOSTA, Ga., Feb. 14.—Mrs. Howard Harris, Mrs. D. W. Almand, Mrs. George H. Feagle, Mrs. R. H. Powell and Mrs. W. G. Eager have been named as a committee to nominate officers for the 1930-31 year for the Wymodausis Club.

The committee is expected to report nominations at the regular meeting of the club in March, and the election will be held at the April meeting.

Purchases Farm Land.

VALDOSTA, Ga., Feb. 14.—M. A. Purdy, Valdosta businessman, announced today the purchase of a farm in Thomas county. The property consists of about 270 acres, nearly 200 of which is covered by a fine growth of pine timber. It is located about 12 miles north of Thomasville, toward the Colquitt county line, in a section renowned for its fertility.

Deacons Entertained.

VALDOSTA, Ga., Feb. 14.—Members of the board of deacons of the First Presbyterian church were entertained at dinner tonight at the home of George H. Feagle, who recently resigned as chairman of the board.

Pittman Visits Valdosta.

VALDOSTA, Ga., Feb. 14.—J. F. Pittman, of Thomasville, chairman of the commissioners of Thomas county, spent yesterday in Valdosta inspecting recently completed city projects.

Two Murder Cases Slated.

VALDOSTA, Ga., Feb. 14.—Solicitor-General G. C. Spurlin, of the southern circuit, in a survey of the criminal cases in the circuit to be handled at the spring terms, says that only two cases in which murder is charged have been placed on the calendars.

Judge Thomas and Solicitor Spurlin point to the record as one testifying to the high class of citizenship in Brooks county. Echols county, Colquitt county, Lowndes county and Thomas county.

Sutlive To Speak.

WAYNESBORO, Ga., Feb. 14.—W. G. Sutlive, editor of the Savannah Press, has accepted an invitation to deliver an address before the Waynesboro Rotary Club on the ladies' night program, which is set for February 1.

Rev. Cook To Speak.

BAINBRIDGE, Feb. 14.—The Rev. Osgood F. Cook, presiding elder of the Thomasville district was given a reception in Marshall hall, after the regular quarterly business conference here. M. A. Anderson was elected secretary of the conference. Officers present were M. A. Anderson, Charlie Dickenson, Horace Funderburk, Arthur Gaines, Glenn Holder, Edward Hightower, W. L. Lamb, Mrs. Ben Lewis, H. J. Maddox, Mrs. A. H. Parker, J. M. Simmons, Ramsay Simmons, Mrs. Fred Strickland, H. A. Williams, E. A. Wimberley, A. A. Morris, Miss Mary Davis, Mrs. C. H. Woodberry and the pastor, Rev. M. M. Marshall. Otis Bell was elected a member of the board of stewards.

Poultry Sale.

BAINBRIDGE, Ga., Feb. 14.—The first co-operative poultry sale of the season here will be held Tuesday, February 18, on the Atlantic Coast Line railroad tracks. The sale will be in charge of members of the Decatur Livestock Association, Ira Bates, president, and the poultry marketing committee.

Rivers To Speak.

BAINBRIDGE, Ga., Feb. 14.—Ed Rivers, candidate for governor of Georgia, is scheduled to speak here Tuesday night, February 25. A parade by the Ku Klux will be staged at 7:30 o'clock starting from Centennial park. The engagement is being given in behalf of better schools and better school attendance of all school-age children. The local klan has engaged a thirty-piece band for the occasion.

Will Serve as Supply Pastor.

BARNESVILLE, Ga., Feb. 14.—Rev. Sam Schick, of Corinth, Miss., will preach at the First Baptist church Sunday as supply pastor. The Baptist church has been without a pastor now for several months.

Eastern Star Memorial.

BARNESVILLE, Ga., Feb. 14.—The Eastern Star will hold a memorial service Monday night, honoring grand and general grand officers. A feature of the program will be dedication of the fifth point of the star in the emblem to Dr. J. M. Anderson. The memorial address and dedication will be made by W. D. Williams, past patron of the order.

W. M. U. Elects Officers.

BARNESVILLE, Ga., Feb. 14.—Mrs. Morgan Howard was today elected circle leader of the W. M. U. of the Methodist church. Mrs. John M. Howard was elected secretary and treasurer. The circle will hold its next meeting at the home of Mrs. J. A. Cason.

Three Arts Club to Meet.

BARNESVILLE, Ga., Feb. 14.—The local Three Arts Club will meet Wednesday at the clubhouse with Mrs. Tom Murphy presiding. The following are hostesses: Mrs. J. A. Corry, chairman; Mrs. W. A. Prout, Mrs. J. M. Rogers, Mrs. B. M. Turner, Mrs. John Somers, Mrs. A. M. Lambdin, Misses Fifield, Giles, Wooten and Langford, and Mrs. Allen Moore.

Census Taker Named.

QUITMAN, Ga., Feb. 14.—Arthur B. Williams, of Quitman, has been appointed as census taker for Brooks county, which is part of the fourteenth district, of which Dr. J. T. Culpepper, of Thomasville, is supervisor. According to Mr. Williams, enumerators will be appointed and work on the 1930 census will begin about April 1.

Will Preach at Quitman.

QUITMAN, Ga., Feb. 14.—Bishop W. N. Ainsworth will arrive in Quitman Sunday afternoon and will preach at the Methodist church here Sunday night. He preaches in Jacksonville Sunday morning. The bishop has recently returned from a visit to the orient where he has had charge of the mission work of the Methodist Church, South.

Special Rotary Program.

THOMASVILLE, Ga., Feb. 14.—A program designated by Chairman Nat Williams as "Flaming Youth" was put on by the Thomasville Rotary Club at a meeting here Thursday. All speakers were chosen from the younger men of the town and included Lawson Neel, who spoke on local opportunities for young men; Joe Robison, Jr., who replied to his own question, "What Detriments Has Thomasville for a Young Man?" Randolph Jones, newly located young lawyer, told why he decided to locate in Thomasville; and Jimmy Futch told what he believes Rotary can do for young men. Zach Varnedoe, one of the young businessmen of the town, was in charge of the program.

Rotarians to Hear Toole.

QUITMAN, Ga., Feb. 14.—Gerald B. Toole, secretary of the National Association of Independent Merchants, of Washington, will be on the Rotary Club program here next Tuesday and will address a meeting of the businessmen Tuesday evening at the courthouse. He comes here under the auspices of the Chamber of Commerce.

Savannah Merchants Organize.

SAVANNAH, Ga., Feb. 14.—(AP)—Savannah's independent merchants, numbering several hundred, who have formed an association to promote home trading, elected Stephen N. Harris as president Thursday, and chose the following officers: Vice president, Fred Wessels, W. S. Rankin, George W. Urquhart, Miss Ecie Reynolds and Mrs. Louis Roos; secretary, Joseph M. Solomons; treasurer, Robert H. Eaton.

Legion Campaign Progresses.

THOMASVILLE, Ga., Feb. 14.—Legionnaires of T. L. Spence, Jr., Post of Thomasville, are engaged in an active membership campaign. The goal is set at 300 members for 1930, and Chairman Stanley, of the membership committee, reports that 202 ex-soldiers have already joined.

Scout School Opens.

WAYCROSS, Ga., Feb. 14.—The first Boy Scout Leaders' Training school held in the Okefinokee council for two years, opened in Waycross Thursday night under the direction of Scout Executive John B. Hackney, the leaders being organized into patrols with Scout Commissioner James Harley as Scoutmaster.

Addresses of welcome were made by President Herbert Bradshaw, of the Okefinokee council, and Walter Seaman, chairman of the leadership and training committee of the council.

E. R. Sapp spoke on "The Scouting Objectives and Program," and Cleveland Mincy spoke on "The Requirements of a Tenderfoot Scout."

The school will continue for six weeks.

Mercer Law School Brochure.

MACON, Ga., Feb. 14.—(AP)—The Mercer law school will publish a brochure as part of the dedication exercises of the new law building in June, Dean J. A. McClain, Jr., announced today. The dedicatory address will be by Senator Walter F. George. "The History of the Law School," by Orville A. Park, will be a commencement feature.

Waycross Youth an "Eagle."

WAYCROSS, Ga., Feb. 14.—Ben Buckner, Jr., for the past five years a member of Boy Scout Troop No. 3 at Waycross, has been awarded the Eagle badge by the court of honor of the Okefenokee council. For three years in succession Scout Buckner was selected as honor camper on the annual Okefenokee council summer camps.

State Deaths And Funerals

JOHN A. McDONALD.

AMERICUS, Ga., Feb. 14.—John A. McDonald, 82, prominent Sumter county resident, retired merchant and planter, died today at his home in Plains, near Americus, after a long illness.

Funeral services will be held from the Plains Methodist church Saturday afternoon at 3 o'clock, conducted by the Rev. T. C. Gardner, pastor of the congregation, assisted by the Rev. O. L. Evans, of Baconton, a former pastor at Plains and a close friend of the McDonald family.

Mr. McDonald, who was a native of North Carolina and a veteran of the army of the Confederacy, was a Mason and a member of Plains Methodist church, in which congregation he served for many years as a steward. He was a trustee for the Georgia Soldiers' home at Atlanta and also of the Masonic Orphans' home at Macon, and a member of Alee temple, A. O. N. M. S. He took an active interest in the affairs of Plains Methodist church and during a number of years taught a Bible class there. Recently he had retired from business and other activities and spent most of his time with his daughter in their home at Plains.

He is survived by one daughter, Mrs. Mamie Bradley and one sister, Miss Maggie McDonald, both of Sumter county.

MISS LOUISA ROBINSON.

GRIFFIN, Ga., Feb. 14.—Funeral services for Miss Louisa Robinson, one of the most beloved women of Fayette county, who died at her home near Brooks Wednesday night, were held from the home Friday morning. The Rev. Mr. Langford officiated. Interment was in the Robinson family cemetery.

Miss Robinson had made her home in this section all her life. She was the daughter of the late Arthur Robinson and Annie Murphy Robinson, who were pioneer residents of this section. Survivings are three sisters, Mrs. J. D. Ruff, of Vaughn; Miss Sally Robinson, of Brooks, and Mrs. Joe Harper, of Atlanta.

FUNERAL OF MR. MASSEY.

QUITMAN, Ga., Feb. 14.—J. T. Massey, formerly of Quitman, who died in Miami Thursday, was buried here, funeral services being conducted from the home of his sister, Mrs. L. S. Price. His wife, who was a sister of Mrs. A. E. Bowman, died and was buried here five months ago. He is survived by the following children: Stanley Massey and Mrs. Eleanor Dougherty, Miami; Mrs. Churchill Gardner, Tarboro, N. C. He is also survived by the following brothers and sisters: Mrs. Sarah Wood, Miami; Mrs. L. S. Price and W. A. Massey, Quitman; Mrs. Ida Price and P. M. Massey, Thomasville.

J. W. FLOWERS.

ADEL, Ga., Feb. 14.—Funeral services for J. W. Flowers, 69, held at Antioch Methodist church Thursday afternoon, were largely attended. He was a lifelong citizen and prominent in the Methodist church. He suffered a stroke of paralysis Wednesday and lived only a few hours.

Mr. Flowers is survived by his wife and eight children. The funeral was conducted by Rev. C. B. Ray, pastor of the church; Rev. Theo Pharr, of Wadley, and Rev. Drake, of Willacoochee. Mr. Flowers was a farmer living five miles west of Adel.

MRS. W. L. MORGAN.

QUITMAN, Ga., Feb. 14.—Mrs. W. L. Morgan died at her home in the Hickory Head district following a brief illness. She is survived by her husband and six children. Funeral services were conducted from the residence with the Rev. S. B. Burroughs officiating and interment was in the Hickory Head cemetery.

JOHN J. MANNING.

MACON, Ga., Feb. 14.—John James Manning, Jr., 31, resident of Cochran, Ga., died at the home of a sister here this afternoon. He was brought here 10 weeks ago for treatment.

WILLIAM E. GRAY.

MACON, Ga., Feb. 14.—William E. Gray, 48, electrician for the Georgia Power Company, died here today. He had resided here for 29 years, coming from Baldwin county.

MRS. J. F. PARHAM.

MACON, Ga., Feb. 14.—Mrs. J. F. Parham, 78, died at the home of a son here today. The body will be taken to her old home at Barnesville Saturday afternoon for funeral.

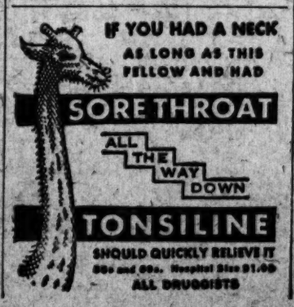

DECATUR CHILD KILLED WHEN HIT BY TRUCK

Frank Womack, 7, Dies in Hospital Shortly After Accident.

DECATUR, Ga., Feb. 14.—(Special.)—Frank Womack, seven-year-old schoolboy, son of Mr. and Mrs. L. M. Womack, of 136 Olympic place, Decatur, was struck down by a coal truck as he was leaving the Oakhurst school here early this afternoon and suffered injuries that proved fatal to him a few minutes later at the Scottish Rite hospital.

A passing motorist rushed the injured boy to the Scottish Rite hospital near, but he died shortly afterward.

An examination of the boy at the hospital failed to reveal any broken bones, but blood that trickled from his mouth and nose indicated that he suffered a concussion of the brain and possible internal injuries.

The body was removed to the undertaking parlors of H. M. Patterson & Son. Funeral arrangements will be announced later.

He is survived by his parents; a sister, Thelma Womack, and his grandmother, Mrs. Martha Womack.

The truck was driven by Percie Bussey, 16-year-old negro, of 316 Herring street, who was arrested by Chief of Police M. D. Googer and held for questioning. An investigation was then conducted by the city and county police. County Policeman John W. Jones late Friday night stated that, to all appearances, the accident was unavoidable, but that the officers in company with the father of the child would question the negro again closely before he would be allowed to make bond.

The Womack child was a member of the first grade class at the Oakhurst school and was on his way home after a day's study. He ran down the steps, clutching a valentine in his hand which he had received at school, and darted out from the curb between two parked cars directly in the path of the approaching truck. The driver asserted that he was upon the child before he had time to apply his brakes.

Dynamite Set Off By Dropped Knife Blows Man to Bits

WAYCROSS, Ga., Feb. 14.—E. J. Pittman, 35, foreman of a woods gang near Fort Mudge, 15 miles south of Waycross, was instantly killed when his body was blown into bits by a terrific explosion of dynamite today. The remains were brought to Waycross in a woods truck, parts of his body having been collected from a wide area by fellow workmen.

Pittman, regarded as an expert in handling dynamite, was employed by the Spurlock Pine Products Company. He had been living at Fort Mudge for several months, supervising the blowing of stumps in that section.

According to the story told by workmen who were near him, several of whom miraculously escaped death from the explosion, Pittman had just split a fuse, preparatory to setting off a charge of dynamite. It is believed that he dropped his knife into a box which contained a quantity of dynamite caps and that the knife set off a cap, resulting in the general explosion.

Free Face Powder, Likewise Lipsticks, As Trade Boosters

DUBLIN, Feb. 14.—(AP)—Free lipsticks and face powder are being supplied to shop girls in a store here to encourage them to look their best behind the counters.

"We also supply free dresses and the girls are urged to use the cosmetics," a member of the firm explained. "The idea is not to make our saleswomen look like chorus girls but merely to help them look smart and fresh. Each girl receives a fixed ration of powder and lipstick.

"During these wintry days a blue nose does not encourage a customer and a dab of powder or rouge may make all the difference between a mere inquiry and a sale."

MODEL MEET OF LEAGUE PLANNED BY STUDENTS

MACON, Ga., Feb. 14.—(AP)—Students of Mercer University and Wesleyan college, of this city, will stage a model meeting of the tenth session of the League of Nations at the seventh annual session of the Southern Students conference on international relations, February 27, 28 and March 1, it was announced Thursday.

Final plans were completed tonight at a joint conference of Mercer and Wesleyan boards.

Clayton Callaway, president of the International Relations Club of Mercer, announced tonight that the three speakers from that institution will be Henry Stokes, of Savannah; A. G. Flournoy, of Fort Valley, and Herbert Porter, of Toccoa.

Wesleyan will furnish student speakers from several nations.

CLERKS IN CLASH IN VALDOSTA STORE

Disagreement Between Owners Leads to Padlocking of Building.

VALDOSTA, Ga., Feb. 14.—(AP)—Two groups of clerks clashed in the Friedlander department store here today and after exchange of a few blows the "old guard" won a temporary victory.

The "old guard" group were clerks who have been employed in the store and the other group was brought here to replace them by Will Vereen, of Moultrie, who claimed to be acting under contract as a trustee in dissolving the partnership of the Friedlander brothers, Nathan, of Valdosta, and Louis, of Moultrie, in operation of 14 stores in Valdosta and other cities.

The store was padlocked last night under Vereen's orders, and the "old guard," claiming authority from Nathan Friedlander, removed the padlock this morning and took possession of the store. Vereen and his group arrived shortly afterward and ordered the other group to disperse. The clash followed, but no one was injured and no arrests were made.

With restoration of order, both factions agreed for the "old guard" group to retain charge of the store today.

ENGLISH WRITER SPEAKS AT SHORTER COLLEGE

ROME, Ga., Feb. 14.—Dr. C. Douglas Booth, of London, England, writer and publicist of note, well known in both the United States and England, spoke at Shorter college in the auditorium Friday night on "The Balkan States Since the Pact of Trianon." Dr. Booth appeared here under the auspices of the International Relations Club.

MOST SENSATIONAL SHOE VALUES AT SAUL'S

Straps . . . In Patents, Satins and Kids, High and Low
Pumps . . . Heels—and many new
Ties . . . . styles to select from.

$3.85 Worth Much More

Be with the crowds by attending Saul's Sale of Women's, Misses' and Children's Shoes today—extra sales force to wait on you.

SAUL'S, Inc. 91-93 Whitehall

Wonderful Hosiery Selling Event

TODAY at 9 A. M.

816 Pairs Direct from "DURHAM MILLS"

FULL-FASHIONED HOSE

Of Superior Quality

88c A Pair

Two Pairs . $1.75
Three Pairs $2.60

COLORS
Sun Bronze
Romance
Bisque Nude
Allure
Duskee

This lot of beautiful full-fashioned hose in superior quality and style in all the new shades is unquestionably THE BEST HOSIERY VALUE offered in any Atlanta store. While they last, 88c.

COLORS
Light and Dark Gun Metal
Sable
Almore
Onion Skin

Sale Children's Hosiery

SAUL'S INC

MAIL ORDERS FILLED

91-93 WHITEHALL ST., S. W.

Ragsdale Gets First View Of Earth From Plane Seat

:: ASSISTS OPENING OF NEW AIR LINE ::

BY R. E. POWELL.

Atlanta's 72-year-old mayor, the Honorable I. N. Ragsdale, Friday helped to celebrate the opening of the Birmingham-Anniston-Atlanta Davis Air Lines by making his initial airplane flight at the head of a delegation of Atlantans who went over to the Alabama metropolis for lunch and hurried back to see Mrs. Floyd McRae christen The City of Atlanta, one of the Travel Air planes which will be used in the service between Birmingham and Atlanta.

"From now on," Mayor Ragsdale said when he put his foot on terra firma at the Birmingham airport, "I am going to make important trips by air. George Shealy is a wonderful pilot. We had a great trip and I enjoyed every minute of it. Why, that boy up there at the controls was just as much at home as I would be driving an ox-cart."

B. Frank Bell, automobile supply dealer, also made the trip because, as he explained it, "If Ike Ragsdale, at his age, is brave enough to fly I'm going along with him." Others in the party included A. L. Belle Isle, Alderman W. Guy Dobbs, T. M. Smith, Robert F. Scott, Alderman Bob Pennington, Henderson Hallman and two newspaper correspondents.

Regular twice-a-day passenger and express service between Birmingham and Atlanta, with stops both ways at Anniston, begins today. The first two planes will leave Atlanta for Birmingham and Birmingham for Atlanta simultaneously at 8 o'clock a. m. The afternoon trip will begin in both cities at 3:30 and the time required, with the Anniston stop, will be 1 hour and 30 minutes.

Mr. Shealy piloted the plane carrying the mayor and some members of the party and Johnny Gill the one with Mr. Hallman and others, while Art Brown piloted a Curtiss Robin which stopped at Anniston and picked up Duke Logan, lawyer, and W. W. Robinson, machinery dealer.

At Birmingham the Atlanta party was met by W. E. Dickson, commissioner of public improvements; J. E. Shelton, purchasing agent and representative of Mayor Jimmie Jones, who was absent on a hunting trip; A. J. Hawkins, city engineer, and J. H. Willis, city attorney.

The party was whisked over Birmingham's industrial section by auto, pausing briefly to inspect the steel mills. They were then taken to the Bankhead hotel where they were guests at a luncheon at which Judge Charles N. Feidelson, editorial writer for the Birmingham Age-Herald, presided.

Speakers at the luncheon stressed the potentiality of a more intimate relation between the two cities by virtue of the new air service which has been inaugurated, pointing out the fact that the trip to Birmingham was made in 1 hour and 15 minutes. The return trip required only 5 minutes longer.

Rich Poor Farm?

KANSAS CITY, Kan., Feb. 14.—(AP)—It sounds silly, but the Wyandotte county poor farm may become a rich farm.

A Tulsa oil producer has offered to lease the oil and gas rights at the farm following discovery of oil Monday in a well being drilled for water. The well is producing 30 barrels a day in sand at 410 feet.

Ga. Highway Divisions Changed

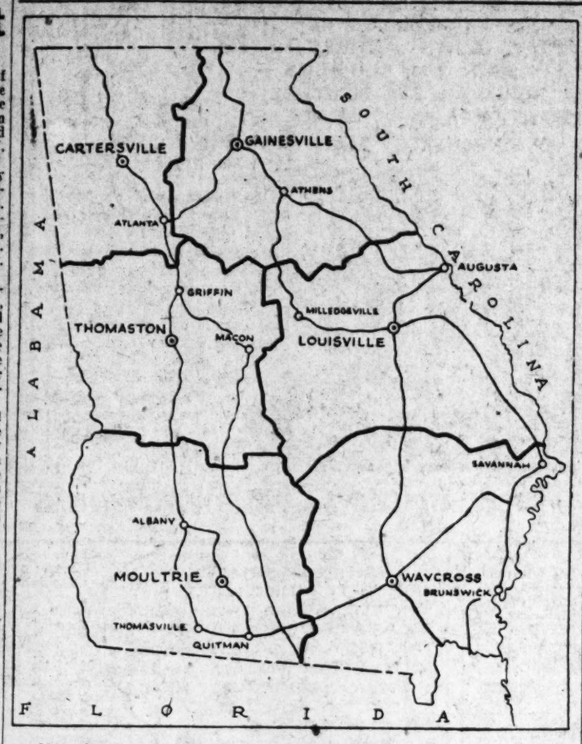

Map showing territory to be embraced within each of the six newly created highway divisions. Headquarters will be located at Cartersville, Gainesville, Thomaston, Louisville, Moultrie and Waycross.

Arkansas Democrats To Make Own Rules

LITTLE ROCK, Ark., Feb. 14.—(AP)—Determination of the political status of Arkansas "Hoover democrats" was referred back to the democratic party by Attorney-General Hal Norwood today.

Answering a request for an opinion regarding the political eligibility of candidates for county office in the next democratic primaries, Mr. Norwood said he was without authority either under the common law or state statute to answer such an inquiry. He asserted permission of candidates to file in the democratic primaries was strictly a matter of party organization.

"Political questions must be settled by party organizations. The attorney general has no more authority to determine who may run in a democratic primary than he has to determine who may be candidates for republican or third party nomination," Mr. Norwood said.

Quit Throwing *MONEY* Away

HUNTING health. If you can develop a good appetite, digest your food and eliminate poisonous waste, you will be HEALTHY.

IROGEN creates a healthy appetite, assists digestion, regulates the bowels and purifies the blood. You won't need laxatives, digestive tablets, soda or stomach elixirs.

If you are tired of taking medicines and paying doctor's bills, get a bottle of IROGEN today. This famous prescription will save you money and do you more good than anything you have ever taken. Liquid or tablets. At Jacobs' and all good drug stores.—(adv.)

ACHES SHOULD GO by 5TH HOUR

Musterole is frequently effective after first application and usually draws out muscular soreness and pain by 5th hour. All druggists.

MUSTEROLE

A 3-Day Tonic

Taking GROVE'S TASTELESS CHILL TONIC for just 3 days will tell more than we could say in a dozen advertisements. It will convince you of the strengthening and invigorating effect of this quinine and iron tonic.

When you are feeling tired, weak and have no appetite, take GROVE'S TASTELESS CHILL TONIC for a few days and watch the result. That's the way to learn the value of this tonic for grown people and children who need more rich, red blood to bring back strength and vigor. Price 60c at all drug stores.—(adv.)

No More Piles

Pile sufferers can only get quick, safe and lasting relief by removing the cause—bad blood circulation in the lower bowel. Cutting and salves can't do this—an internal remedy must be used. Dr. Leonhardt's Hem-Roid, a harmless tablet, succeeds, because it relieves this blood congestion and strengthens the affected parts. Hem-Roid has a wonderful record for quick, safe and lasting relief to Pile sufferers. It will do the same for you or money back. Jacobs' Drug Stores and druggists anywhere sell Hem-Roid with this guarantee.—(adv.)

Basement Swallow Sales

New Shanteen and Linen, Frocks

For the Street, Office Or Neighborhood Wear

$1.94

Flatteringly smart frocks made of the loveliest of the season's materials, all absolutely guaranteed color-fast. They will stand any kind of washing. Lustrous linen and soft, gracefully draped "Shanteen," a new fabric which looks and feels like silk. Fresh, lovely colorings—blue, rose, orchid, nile, grey and tan. You'll want two, three or maybe a half dozen.

Fast Colors
Sizes 16 to 52

2-Hour Sale—9 to 11 A. M.

Full-Fashioned Silk Hose 50c

Substandards of regular $1.39 stockings, in both chiffon and service weights. All shades. Sizes 8 to 10. Pair .....

Sale Corsets, Girdles, Step-ins

Brassieres and Bandeaux---

59c Each

Think of it—a smart foundation garment for only 59c They're made to give your figure the proper lines. Materials are sturdy—they'll wear splendidly.

—Inner belt garments, sizes 34 to 46
—Bandeaux, 32 to 40
—Corselettes, 32 to 42
—Elastic Stepins, 26 to 32
—Girdlettes, 26 to 32
—Long Brassieres, 34 to 46
—Corsets, 27 to 44
—Waistline brassieres, 32 to 46
—Brassieres, 32 to 42

Men! Here Is Value!.. New Suits

Every Suit With Two Pair Pants

$22.50

Bought at a saving and priced at an additional saving—just to make values fly high in the Swallow Sale. The style is equal to any you ever saw for dollars more, and materials and workmanship are such as you recognize in suits at a higher price. A splendid selection for every size and type.

Other fine Values at $14.85

Regular $1.49 Slightly Soiled

Men's Broadcloth Shirts 79c

Good shirts, well tailored and correctly finished, in white, solid blue, tan and green. All sizes—14 to 17.

HIGH'S BARGAIN BASEMENT

The Economy Center of Atlanta

Today-Last Day!

Final Clearance of Rainbow Fine Footwear

116 Pairs Left at These Prices $3 *Formerly Sold to $4.85*

Today is your last opportunity to buy $4.85 shoes at this price. Not all sizes in any one style, but all sizes in the lot.

$1 HOSIERY $1.45
Pure Silk Chiffon Full-fashioned Hose New Spring Colors

RAINBOW SLIPPER SHOP
2 Peachtree St.

AIR VIEWS

Gene Hinton

AT CANDLER FIELD

FRIDAY AIR MAIL.

Arrivals.

From—		
New York	x	8:45 a.m.
Chicago	On time	5:10 p.m.
New Orleans	On time	6:30 p.m.
Miami	On time	6:30 p.m.

Departures.

For—		
New York	On time	7:30 p.m.
Chicago	On time	9:25 a.m.
New Orleans	z	8:37 a.m.
Miami	y	9:30 a.m.

xDetained by bad weather.
zLate departure caused by wait on arrival of New York plane.
yDelayed for the same reason as the New Orleans ship.

Unlike the unlucky mail of the day previous, President Hoover's air mail was not forced down by bad weather conditions in New Jersey. It arrived at Candler field at 8:45 o'clock Friday morning and the southbound Miami plane picked it up and departed a few minutes later.

After being held at Candler field for two days by inclement weather the Curtiss-Wright student air tour of nine planes departed at 9:30 o'clock Friday morning for their base at Valley Stream, Long Island, by way of Richmond, Va., with Lieutenant John L. Trunk in charge. The flight arrived at Candler field Wednesday from Lakeland, Fla., and were the guests of the S. A. T. hangar while here.

A postal inspector, whose name could not be learned, has been assigned to special duty here for the time being, and is making daily trips to Candler field to check up on mail planes carrying mail for President Hoover who is taking a vacation in Florida. He is seeing that important mail for the president is being delivered to him on schedule time.

Visitors to the S. A. T. hangar at Candler field Friday included T. A. Lawson, of Pontiac, Mich., flying a Stinson-Detroiter, en route to Miami; Dick Knox, flying a Ryan broughan of the Prestolite Corporation of Indianapolis, en route home from Jacksonville, through Atlanta and Greenville, S. C., who had his motor checked and refueled; and C. E. Haynes, flying a Fokker who departed at 12:30 for New York after a three-day visit here.

Owen Lazenby, of Chattanooga, recently purchased the Waco "225" Straight Wing that placed second in the national reliability tour. He recently finished his training under Jersey Ringel, the famous stunt artist. Mr. Lazenby intends to fly around Chattanooga for awhile and then when he has gotten accustomed to the "feel" of his ship he will fly to Florida for a month's outing.

His teacher, Jersey Ringel was the first man ever to stand upon the top wing of an airplane while it was looped. He also had a stunt in which he swung upon a horizontal bar and the motion of the plane in a loop would throw him over twice, his head narrowly missing the propeller.

Those people who like to "just run by and say hello" should meet Larry Pabst, air mail pilot of the New York-Richmond section of the New York-Atlanta-Miami air way. He has a friend at Baltimore whom he runs by at the rate of 110 miles an hour and says "hello" to from an altitude of 2,000 feet.

Pabst's friend is C. G. Shaefer, night electrician at Logan field the municipal airport at Baltimore. The night planes of the New York-Atlanta line do not stop but Pabst does not like to fly over without greeting his friend. He leans over the cockpit of his plane as it skips along at two miles a minute and blinks a flashlight in greeting. Schaefer in turns blinks back at the swiftly moving aircraft, with his own light.

Gene Hinton, editor of Air Views, and Beeler Blevins, one of Atlanta's most noted pilots, were forced down by fog at Daytona Beach Friday. They are expected to return sometime today. They were en route to Atlanta from Miami where they accompanied Mr. and Mrs. Asa Candler, Jr., Thursday, flying the Candler plane.

HappinessBroken Judge Prescribes 2nd Honeymoon

CHICAGO, Feb. 14.—(AP)—A honeymoon was prescribed by Judge Joseph Sabath today as the salve to mend the happiness of an elderly couple, broken after 40 years of marriage.

Mrs. Amalia Enslin, 65, told Judge Ebath her husband had become "tired of her" and sent her to an infirmary three years ago. She escaped, she said, by obtaining a pass to see her dentist. The court tried reconciliation and asked whether Enslin could take his wife to Florida.

"He has between $50,000 and $60,000 saved up that we were going to take our honeymoon on," Mrs. Enslin said.

Enslin preferred California, so they compromised on Hot Springs, Ark. They will leave Monday, stay a month, and report in court April 7. "I'm going to be in Hot Springs myself in a few days," said Judge Sabath. "I'll look you up."

Film Actress Jailed On Prohibition Charge

LOS ANGELES, Feb. 14.—(AP)—Marian Morrell, motion picture actress arrested recently with Art Acord, film actor, on prohibition law violation charges, was in jail today because she could not pay a fine of $150 assessed in municipal court.

Acord, several weeks ago was fined $150 on similar charges. Acord and the actress were arrested at the latter's apartment after a taxicab driver complained he had been thrown downstairs when he attempted to collect a fare. Officers said they found liquor in the room.

WATKINS TO SPEAK

Juvenile Delinquency Will Be His Subject.

Addresses on juvenile delinquency will be delivered Sunday night at a meeting of the Epworth League of Wesley Memorial Methodist church and Tuesday night at the Faith School Parent-Teacher meeting by Judge Garland Watkins, of the juvenile court. Judge Watkins spoke Thursday night at the "daddies' night" meeting at E. Rivers school.

SEMI-ANNUAL STATEMENT for the six months ending December 31, 1929, of the condition of the

Continental Casualty Company

OF HAMMOND, IND.

Organized under the laws of the State of Indiana, made to the Governor of the State of Georgia in pursuance to the laws of said State.
Principal Office—910 South Michigan Ave., Chicago, Illinois.

I. CAPITAL STOCK.

1. Amount of capital stock	$3,500,000.00	
2. Amount of capital stock paid up in cash	3,500,000.00	
II. ASSETS.		
1. Market value of real estate owned	$ 763,220.82	$ 763,220.82
2. Mortgage loans, first liens	1,512,607.90	$ 1,512,607.90
3. Loans secured by pledge of bonds, stock or other collateral		17,000.00
Give value of securities (other than mortgages) hypothecated for above loans par value	$ 4,200.00	
Market value	35,700.00	
4. Stocks and bonds owned absolutely:		
Par value	13,220,936.67	
Market value (carried out)	15,805,680.00	15,805,680.00
5. Cash in Company's principal office	10,000.00	
6. Cash deposited by Company in bank	758,632.12	
7. Cash in hands of agents and in transmission	47,894.15	
Total cash items (carried out)		825,526.27
9. Bills receivable		7,843.67
10. Interest due and accrued		220,932.15
11. All other assets, real and personal, not included above		332,771.43
Premiums in course of collection		3,934,701.21
Gross assets		$23,420,285.45
Assets not admitted		488,492.84
Total assets of Company (actual cash market value)		22,931,792.61
III. LIABILITIES.		
2. Claims in process of adjustment, or adjusted and not due, including reported or supposed claims		$ 5,288,004.36
3. Claims resisted, including interest, expenses, etc.		576,927.27
Total policy claims		$ 5,864,931.63
Deduct re-insurance thereon		579,529.26
Difference		5,285,402.37
7. Taxes accrued and unpaid		437,107.84
8. Other items (give items and amounts):		
Commissions to accrue		968,351.32
Miscellaneous liabilities		325,397.74
Voluntary reserve		845,830.98
Amount of reserves for re-insurance		8,069,012.36
9. Cash capital paid-up		3,500,000.00
10. Surplus over all liabilities		3,500,000.00
11. Total liabilities		$22,931,792.61
IV. INCOME DURING THE LAST SIX MONTHS OF THE YEAR 1929.		
1. Amount of cash premiums received		$ 8,068,584.11
3. Interest received		435,539.92
4. Amount of income from all other sources		82,547.05
Total Income		$ 8,586,671.08
V. DISBURSEMENTS DURING THE LAST SIX MONTHS OF THE YEAR 1929.		
1. Claims paid	$3,452,873.59	
Total	3,452,873.59	
3. Deduct amount received from other Companies for losses or claims of policies of this Company re-insured	161,295.73	$ 3,291,577.86
7. Stock dividends paid		280,000.00
8. Expenses paid, including commissions to agents and officers' salaries		4,058,554.50
9. Taxes paid		100,756.60
10. All other payments and expenditures		73,463.32
Total disbursements		$ 7,804,352.28

A copy of the Act of Incorporation, duly certified, is in the office of the Insurance Commissioner.

STATE OF ILLINOIS—COUNTY OF COOK.

Personally appeared before the undersigned, E. G. Timme, who, being duly sworn, deposes and says that he is the Secretary of Continental Casualty Company, and that the foregoing statement is correct and true.

E. G. TIMME.

Sworn to and subscribed before me, this 10th day of February, 1930.

MILDRED A. SWEET, Notary Public.

(Seal) Commission expires January 9, 1934.

SEMI-ANNUAL STATEMENT for the six months ending December 31, 1929, of the condition of the

Rockford Life Insurance Company,

OF ROCKFORD, ILL.

Organized under the laws of the State of Illinois, made to the Governor of the State of Georgia in pursuance to the laws of said State.
Principal office—327 E. State Street.

I. CAPITAL STOCK

1. Amount of Capital Stock	$200,000.00	
2. Amount of Capital Stock paid up in Cash	200,000.00	
II. ASSETS		
1. Market Value of Real Estate owned	$ 122,725.00	$ 122,725.00
2. Mortgage loans, first liens	1,880,913.69	1,880,913.69
4. Stocks and bonds owned absolutely:		
Par value	$104,000.00	
Market value (carried out)	98,697.00	98,697.00
5. Cash in Company's principal office	89.30	
6. Cash deposited by Company in bank	15,954.80	
Total Cash Items, (carried out)		16,044.10
8. Premium notes on issued policies		23,564.23
9. Bills Receivable		6,091.48
10. Interest due and unpaid		9,369.87
11. All other assets, real and personal, not included above:		
Policy Loans		268,840.54
Non-Ledger Assets less Non-Admitted Assets		137,911.06
Total assets of Company (Actual cash market value)		$2,564,156.97
III. LIABILITIES		
1. Policy claims due and unaid		NONE
2. Claims in process of adjustment, or adjusted and not dune including reported or supposed claims; Reported Claims		25,000.00
Total policy claims	$ 25,000.00	
Deduct re-insurance thereon	15,000.00	
Difference		10,000.00
7. Taxes accrued and unpaid		10,187.43
8. Other items (give items and amounts):		
Premiums Paid in Advance		2,458.73
Interest Paid in Advance		6,861.55
Commissions Due Agents on Prem. Notes when Paid		1,078.13
Accrued Medical Fees		881.14
Accrued Office Expense		975.48
All other Liabilities		452.10
Life Companies will insert:		
Net present value of outstanding policies	$2,261,457.00	
Deduct net value of company's risk re-insured in other solvent companies	28,207.00	
Net Premium Reserve		2,233,250.00
9. Cash capital paid-up		200,000.00
10. Surplus over all Liabilities		98,012.41
11. Total Liabilities		$2,564,156.97
IV. INCOME DURING THE LAST SIX MONTHS OF THE YEAR 1929		
1. Amount of Cash Premiums received		$ 309,471.78
3. Interest Received		70,062.35
4. Amount of Income from all other sources		5,385.31
Total Income		$ 384,919.64
V. DISBURSEMENTS DURING THE LAST SIX MONTHS OF THE YEAR 1929		
1. Claims Paid	$40,300.77	
Total amount actually paid for Losses and Matured Endopments.		$ 40,560.77
5. Surrendered Coupons		50,158.00
6. Policy Dividends paid to policy holders or others		3,881.88
7. Stock dividends paid		6,000.00
8. Expenses paid, including Commissions to Agents, and Officers' Salaries		100,305.00
9. Taxes paid		7,042.40
10. All other Payments and Expenditures		32,794.45
Total Disbursements		$ 241,243.61
Greatest Amount Insured in any one risk	$ 100,000.00	
Total Amount of Insurance outstanding	25,550,327.00	

A copy of the Act of Incorporation, duly certified, is in the office of the Insurance Commissioner.

STATE OF ILLINOIS—County of Winnebago.

Personally appeared before the undersigned, Francis L. Brown, who, being duly sworn, deposes and says that he is the President of the Rockford Life Insurance Company, and that the foregoing statement is correct and true.

FRANCIS L. BROWN,
President Rockford Insurance Company.

Sworn to and subscribed before me, this 11th day of February, 1930.

HOWARD W. SHORT, County Clerk,
Winnebago County, Illinois.

(Seal)

The Treasure House of Martin Hews

by E. Phillips Oppenheim

EIGHTEENTH INSTALLMENT.

"Any news?" he inquired, as we seated ourselves.

I handed him over another of the square envelopes.

"Smart found this in the letter-box during the afternoon," I confided. "He had opened the door only a few seconds before, and declares that there was not a soul in sight."

Bloor read out the few words printed in rough characters:

"Get out of this, Major. It's not your job, and you'll be hurt."

The detective stared at the message thoughtfully and placed the paper in the breast pocket of his coat.

"I will return it tomorrow," he promised. "Fellow seems to take a queer interest in you, doesn't he?"

"Seems so," I admitted.

"I am beginning to wonder about it," Bloor confided. "He might have done you in the other night, if he had been keen. Another killing wouldn't have made much difference to him. What's he mean by it, Major?"

"I can't imagine."

Throughout our first few courses Bloor was thoughtful. Then he asked an abrupt question.

"Do you know anything about Martin Hews?"

"Not a thing," I acknowledged.

"Ever felt any curiosity about him?"

"Who wouldn't?" I rejoined.

"Shall I tell you his history?"

I hesitated.

"I am not quite sure," I reflected, "whether it's altogether decent. He's probably told me as much as he wants me to know, as long as I'm working for him, and that's nothing."

"You'll have to learn to be a little less finicky, Major, if you're going to carry your job through. However, I'll let you off lightly. The Hewses, of West Yorkshire, have been one of the principal county families there for three or four hundred years. Colonel James Hews, who was the head of the family, was killed during the war, and Martin, his younger brother, succeeded. Martin Hews sold the family estates, disappeared from England for nearly three years, came back, and began to lead very much the sort of life you see him leading now."

"Has he been crippled from birth?" I asked.

"Yes. A horrible affair it must have been, but he was apparently born without legs. One gathers that he spent those three years mostly in Paris, Madrid and Florence. He paid one visit to Egypt and left hurriedly. One year he spent in the east, but we have no records of him there. Upon his return, he rented a great mansion in Berkeley Square. Pictures, bronzes, and curios began to pour in from every part of the world. Then—eleven years ago, I think it was—one of the most daring burglaries ever planned stripped him of half of his treasures. He was uninsured, and, from that moment, he seems to have been inspired with a hatred of the police who, I am sorry to say, utterly failed to make a single arrest. That burglary, to my mind, was the work of Joseph—and the beginning of his career. Afterwards, Martin Hews retired to Breezeley Marshes. From that time—I speak confidentially, Major—he has been, at various intervals, under police supervision."

"Better not tell me any more," I suggested, "except this—Miss Essiter?"

"His only sister's child," Bloor confided. "I know nothing about her, except that her mother was married in New York and that she went to live with Martin Hews some years ago. A strange household, Major—a very strange household, indeed!"

Bloor leaned across the table.

"Tell me," he invited, "how you have been employing your time the last few days?"

"Unprofitably," I admitted. "Just a rotten grind, that's all."

"Meaning?"

"I've squeezed my way in to three receptions. But I haven't seen a soul who even suggested to me what Joseph might be like. I have followed women about who were wearing wonderful jewels until I became an object of suspicion myself. I have eschewed my rooms and dined and lunched at restaurants until I am sick of them."

"I thought Miss Essiter was to go about with you," my companion observed.

"She was, but she rang up during the afternoon of the day I was down there for lunch and told me that her uncle could not spare her. She is coming tomorrow night for the big show that Lady Bonofar is giving in Grosvenor Square. If Joseph really goes to functions at all, I don't see how he could miss a party like this."

"I suppose not," Bloor assented thoughtfully.

"I wonder if you'd think it presumptuous," I went on, "if I ventured upon a word of criticism. It does seem extraordinary that, with all your resources, you still have no idea where to lay youd hands upon a criminal who is known to be the head of a gang."

My companion smiled.

"A reasonable criticism, Major," he admitted, "but let me assure you that a few people have any idea as to how slowly it is necessary for us to work when we are after big game. We don't spring, perhaps, but we advance. Two months ago we had no certain information as to any of Joseph's haunts, or as to his personality. Now look here."

He drew a little plan, starting from the Bethnal Green road, and working eastwards towards the river. This he inclosed in a circle, and passed it over to me.

"Joseph's headquarters," he pointed out, "are somewhere within that circle. A month ago the orbit was much larger. Now every day my men close in a little upon it. I have 23 men living within that circle, Major, and, at our present rate of progress, there will be less than half a mile to guard at the end of next week."

"Well, that's something," I acknowledged.

"We have at the present moment marked down in that locality seven men guilty of various crimes, whom we could arrest and bring to justice tomorrow. We keep our eye on them, but we're waiting. We want the lot. We want Joseph. Now wait a moment."

He made another rapid little pencil sketch. To my amazement, my own street was there, Clarges street and Half Moon street, and Shepherd's Market. Again he drew a circle, and this time there was very little space, indeed, inclosed.

"Somewhere there," he confided—"a close neighbor of yours, you see—our friend has a shelter of a different sort. It consists of two rooms only, and, so far, we have found it impossible to locate him. It is, I believe, very seldom used, but he was there, without a doubt, on the night when he paid that visit to you. The place we should really like to discover, though, is the place to which Mr. Van Doorn, of Amsterdam, drove when he left Christie's, and I will tell you this much about that. He passed Lord's Cricket Ground and took the road to Finchley. There he disappeared, but, if you were to go along the North road, you would probably find a few more motor-bicyclists about than usual. Those are our men, and each one of them has a very good idea of what he is looking out for."

"I apologize, Inspector," I said.

"Then you come to the question of Joseph himself," Bloor continued, as he glanced at the plan he was tearing into small pieces, "and here we have to contend with a great difficulty. Joseph could never have remained free for a month, instead of all these years, but for his amazing gift of disguise."

"One might find out something by inquiries at the stage doors," I reflected. "Joseph must have assistance in making up, and it's probably theatrical. If we could hear now of some dresser with a special reputation who had fallen upon more prosperous days."

Mr. Bloor beamed upon me.

"An excellent idea, Major," he acknowledged. "We will put some men on the job tomorrow. You have no special news from Breezeley Mansion then?"

"Everything seems quiet there," I replied.

The detective sighed.

"I had hoped," he admitted, "that Joseph would have made some move to release the young lady. That, of course, is also Martin Hew's idea. That is why he keeps her there. I have six men on the roads between the station and the Mansion, and a dozen along the river, the way I rather fancy Joseph would chose. Not a sign of him. And I can't help thinking that Joseph is watching from somewhere and laughing softly to himself."

A waiter paused at our table. He handed a slip of paper to my companion, and hurried away. Bloor opened it slowly, read it without moving a muscle, and passed it across to me:

"Sorry to see you drinking a '19 wine. The '11s are still of the list.

"JOSEPH."

Of course, our inquiries came to nothing. The waiter who had handed us the slip of paper had received it from another, who thought it was from a gentleman in the restaurant. Anyhow, he remembered nothing and knew nothing.

At a result of this experience, it was with a feeling of apprehension that I met Beatrice Essiter the following evening at Claridge's.

We moved into the restaurant and towards the table I had engaged.

"No sign of Joseph?" I asked anxiously.

"Not the slightest. Helen remains upon her balcony and sighs in vain. Hector's love is less than his cunning. So the mansion is still under arms, and the flashlights search the countryside every night . . . . You know the sort of evening that is in front of us?"

"I have already spent three this week at minor affairs," I groaned. "This, however, should be a spectacle worth seeing. They tell me that there are two thousand invitations issued, and that nearly every one has accepted, because Lady Bonofar is going to wear her diamonds. Think of it! Two thousand people, and Detective Bloor told me last night that Joseph was the greatest artist in disguise the criminal world has ever known. Makes our chances seem a trifle slim, doesn't it? Personally, I would rather fancy myself in the East End."

(Continued Monday.)

(Copyright, 1930, for The Constitution.)

Aunt Het

"If a woman loves a man enough, she tells him about her past; but a man never tells a woman about his meanness until he's got where he don't care what she thinks about him."

SALLY'S SALLIES

Paint is a good preservative—no wonder women live longer than men.

NOAH NUMSKULL

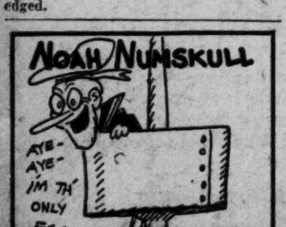

DEAR NOAH — WHAT WOULD A SEAGULL SAY, IF SHE SAW HER MATE IN A CROWS NEST?
HAROLD PRISK
TEMPERANCE MICH.

DEAR NOAH — IF THE DOOR GOT INTO A JAMB, COULD THE WOOD WORK?
DON MEAD BELLEVUE OHIO

DEAR NOAH — DID CALCUTTA, BECAUSE HE CAUGHT HER PEKIN? HAL CANOUNE
PLAINFIELD N.J.

SEND IN YOUR IDEAS

THE GUMPS—OLD 40% ON THE WIRE

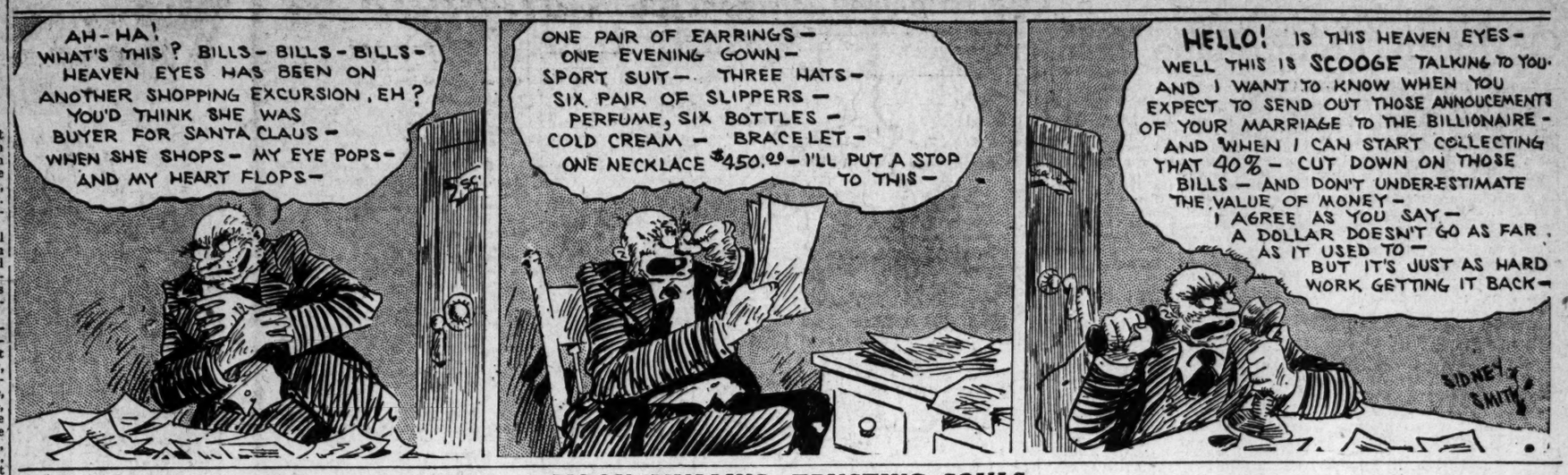

MOON MULLINS—TRUSTING SOULS

Somebody's Stenog—Scratch One Named Cam

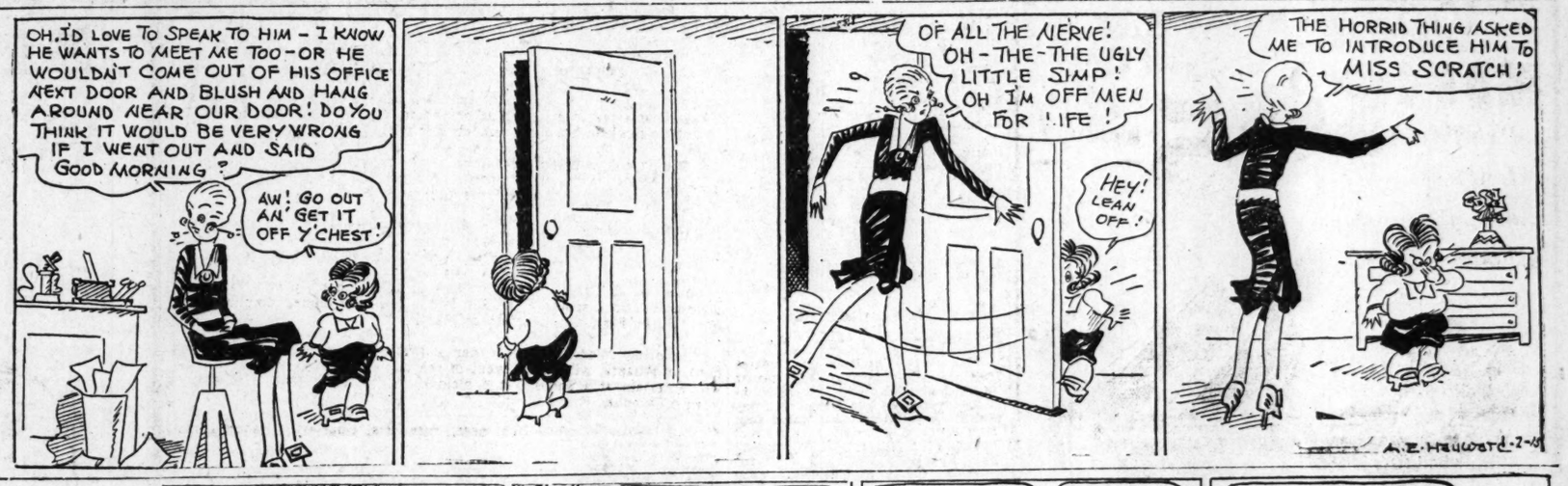

LITTLE ORPHAN ANNIE—Tell Me Again

GASOLINE ALLEY—HUMAN NATURE STUDY

Just Nuts

WINNIE WINKLE, THE BREADWINNER: Slats Has a Hand in It

Attractive Costumes Worn At Ft. McPherson Valentine Ball

FORT McPHERSON, Feb. 14.—Original and attractive costumes were worn by members of the army set at the Valentine ball given last evening at the Fort McPherson Officers' Club. Mrs. Henry Ashley Ripley and Mrs. Christian A. Bach were official hostesses for this affair and transformed the clubrooms into a veritable Cupid's bower. Gay red hearts cascaded from the lights which were veiled in crimson and above the mantel a series of small boats with wide spread sails manned by jaunty sailors and their fair Valentines were portrayed. Slender crimson tapers in crystal holders and carnations and graceful trailing ferns graced the refreshment table.

A number of lovely costumes were worn by the belles of the military circles. Miss Dorothy Tebbetts made a charming representative of the early sixties in a treasured old costume, once the property of her grandmother. The tight bodice, lace mitts, and the hoop skirt reflected the true antebellum fashion. Miss Patrice Donahue was graceful in a black and white satin Pierrette suit with a large ruff around her slender neck. Miss Doris Macklin chose to appear as a modern Valentine in white satin combined with red hearts. The bodice was fashioned with a heart of red in front supported by shoulder straps of red, while the full skirt, worn with a bustle, touched the floor and was divided to reveal short red pants. Atop her brunette tresses was a small hat heart-shaped and edged with lace and tied with streamers of red. Mrs. Thomas H. Ramsey wore a quaint costume as an old-fashion Valentine with tight bodice, bouffant skirt and short kid mitts. Her chapeau was of straw with lace and flowers around the crown and long, blue streamers. Mrs. Walter Scott Winn, Jr., was irrepressible as Mark Twain's adored Huckleberry Finn. Her blue overalls, tattered hat, and freckles across her nose were typical of the fun-loving Huck. She carried a fishing pole and a tin can for the bait.

Mrs. John R. Dinsmore made a dainty figure representative of bygone days with her sprigged organdy, pantelettes, and cunning hat fashioned of orchid satin and lace. Long orchid streamers were tied in back in a prim little bow. Miss Mary Bach appeared in a blue muslin of old-time design topped by a hat of blue which belonged to her grandmother, while Miss Marjorie Ripley wore a white dress and hat loaned for the occasion by her lovely grandmother, Mrs. Katharine Smith. Mrs. Gaillard Pinckney was gowned in a dress of blue, lace trimmed with a big wide-brimmed hat of straw with a pink rose placed on the side. Major Carl H. Seals and Mrs. Seals wore attractive black and white costumes as Pieret and Pierette. Mrs. William Sharp was unique in her pajama suit as a homemade Valentine. The suit of silver was trimmed at neck, wrist and ankles with red maribou and topped by a silver helmet ornamented with red hearts.

Mrs. Spurgeon King Honors Visitors.

Mrs. Spurgeon King was hostess yesterday at a seated luncheon at her home on Ponce de Leon avenue, complimenting Mrs. William Sample and Mrs. Chilton Huston, the feted guests of Mrs. Frank Berry and Mrs. H. W. Beers, at their home in Druid Hills. The guests included Mesdames Sample, Huston, H. W. Beers, Frank Berry, J. W. Patterson, S. A. Dunson, G. H. Yancey, M. A. McCarty, Eugene McCarty, Mark Pendecrest, Harriette Hollomon, Homer Davis, Guy Woolford, Boykin Pennington, W. E. Barber, C. C. Chamberlin, Roy Gore, Jerome Beam, W. G. King, Foster Fitzsimmons, Frank Massenberg, E. V. Dunbar, Arthur Tufts, J. P. Pierson, Frank West, Ralph Doak, J. R. Pottillo, Carlton McKinney, Frank Cochran, Hayden Jones, R. B. Wilby, Morris Ewing, R. D. King, Charles Evans, Walter Dillon, Will Akers, Henry Davis, Charles Atkinson, Lamar Ethridge, W. M. Camp, Arthur Ketchings, Frances Kamper, Gilbert Bears, Dan Sage and Miss Kate Carroll.

Miss Caroline Hall Entertains Pupils.

Miss Caroline Hall will entertain her piano class at a Valentine tea this afternoon at 2:30 o'clock at the home studio on Lawton street. The pupils taking part on the program are Misses Catharine Howard, May Belle Howard, Esther Shubert, Kathleen Clayton, Peggy Falkinburg, Marjorie Adamson and Mildred Barnes.

SATURDAY
And
MONDAY
Come Early

No Reptiles Included

Broken Lots
$5.50
Were to $15

Mostly small sizes—one and two pairs of a kind.

A Few Blonds

Grey Imitation Snake Included

Some Most Wonderful Evening Shoes Included

70 Pairs
4B Models Included
Worth $12.50 to $17

No C. O. D.
No Approval
No Exchange

The French Shoppe ATLANTA

168 Peachtree St.

Delta Gamma Phi Gives Valentine Dance at Club

A Valentine dance was given by the Beta chapter of the Delta Gamma Phi sorority, of Atlanta, Friday evening, at the Atlanta Woman's Club, honoring three new pledges to the sorority: Misses Bess Nissenbaum, Helen Katzoff and Beatrice Kunsberg. Only members and pledges were invited. After the dance the guests were served in the palm room of the club where there was a beautiful appointed table decorated in Valentine array.

The Delta Gamma Phi sorority has its Alpha chapter in Chicago and the Beta chapter in Atlanta sponsors many interesting social functions during the winter season. The officers of the Beta chapter are: Mrs. H. Axelrod, president: Miss Ruth Bonz, vice president; Miss Isabell Boaz, secretary and publicity chairman: Miss Pauline Berkowitz, treasurer. Among those who will be present at the dance are: Mrs. H. Axelrod, Misses Ruth Boaz, Isabell Boaz, Pauline Berkowitz, Bess Nissenbaum, Helen Katzoff, Beatrice Kunsberg; Harry Axelrod, Abe Franklin, Maurice Coleman, Sonny Bock, Isadore Goldwasser, Macy Goldberg, Jack Isenberg.

Mrs. James Bankston Honors Mrs. Clement.

Mrs. James Bankston was hostess at a Valentine tea yesterday at her home on Fifteenth street in honor of her sister, Mrs. Walker Clement, whose marriage was a recent interesting event. Mrs. Bankston was assisted in receiving at the tea by her mother, Mrs. Frank Clement, and Mrs. James Speas, Mrs. Franklin Davis and Mrs. Frank Eastman.

The home was beautifully decorated with quantities of red hearts, red and white carnations, and red sweetpeas. In the dining room where tea was served the same Valentine decorations were carried out. On the center of the table was placed a large silver basket holding red and white flowers.

Mrs. Bankston wore a gown of beige chiffon, and her corsage was of pink roses combined with orchid sweetpeas. Mrs. Clement was lovely wearing white georgette, and her corsage was of red roses. Mrs. Frank Clement wore a gown of black lace, and her corsage was of white gardenias and violets.

The guests included Mesdames J. W. Speas, F. B. Davis, Walter Holmes, Jonathan Woody, J. L. Hawk, Paul Clement, J. T. Callaway, Jr., Lee McNaughton, Forrest Barfield, E. C. Vandenter, John Rawls, J. R. Smith, Jr., Walter Cain, Frank Eastman, W. G. Bryant, Bayne Gibson, Chauncy Middlebrooks, Henry Smith, B. T. Carter, Norwood Griffin, Marshall Bowie, S. F. Boykin, Carl Davie, W. L. Funkhouser, George Murray, Grover Lamb, Otis Barge, Frank Worth, R. J. Fuller, Clifton Orr, William Cully, Hugh Howell, D. T. Lamb, Lewis M. Dugger, Misses Grace Bankston, Elizabeth Shewmake, Sarah Alexander and Littell Funkhouser.

Mrs. Stevenson Is Hostess at Tea.

Mrs. D. F. Stevenson was hostess yesterday afteroon at a seated tea at the Atlanta Woman's Club in compliment to the committee of rominent U. D. C. members, of which Mrs. Earl Scott is chairman, who were so successful in planning and executing the elaborate luncheon which was given to the members of the state executive board by the Atlanta chapter last month.

Spring flowers were used as decorations for the affair, the Valentine color scheme of red, white and silver being attractively carried out, and the centerpiece on the dainty table being a bowl of roses, narcissi and valley lilies.

The following prominent U. D. C. members were present: Misses Alice Baxter, Rose Moran, Mesdames R. K. Rambo, Earl Scott, Moreland Speer, T. P. Billups, W. S. Coleman, W. F. Dykes, E. V. Carter, T. J. Ripley, D. R. Wilder, Odis Poundstone, Warren D. White, William J. Poole, J. S. Moore, F. H. Jobson, T. J. Buchanan, Marshall Holsenback, L. D. T. Quinby, Howard McCutcheon, J. A. Beall, Josephus Camp, Carrie W. Stephens, Harry Craig, of Augusta, Charles E. Brower and John L. Harper.

Mrs. H. C. Bates Honors Miss Colby.

Mrs. H. C. Bates was hostess at an informal dance last evening at her home, 1100 McLynn avenue, in celebration of the birthday of Miss Gertrude Colby. The guests included Misses Colby, Margaret Logan, Maynor Finker, Johnnie Mae York, Valena Connell, Janelle Sims, Lucile Buchanan, Dorothy Pegram, Elizabeth Patten, Lois Seckinger, Margaret Darrington, John Devitt, Keith Payne, Hubert Harris, John Powell, Bob McKendricks, Henry Sweeny, Bill Johnson, Myron Steves, Ray Jett, Frank Lawrence, Jimmie Owens, Pat Napier, Tom Yarborough, Ford Upchurch, John Black, John Edson, Fred Johnson, Theo Chopin, Mac Camack.

Daily Calendar of Social Events

Valentine dinner-dance at the East Lake Country Club.

Miss Elizabeth Shewmake will be hostess at a valentine tea at her home on West Peachtree street, honoring her cousin, Miss Sarah Alexander of Augusta, and Miss Phoebe Ellis, debutante.

Mrs. Frank Freeman will entertain at a small informal luncheon at the Piedmont Driving Club in compliment to Mrs. E. S. Eaton, of Boston.

Miss Elizabeth O'Neil will entertain at a linen shower in compliment to Miss Emily Bacon, a bride-elect.

The marriage of Miss Margaret Zadie Beam, daughter of Mr. and Mrs. Frederick Beam, and Marion Claiborne Snead, Jr., will take place at 3 o'clock at the Baptist Tabernacle.

Mrs. E. W. Robinson will entertain at a trousseau-tea at her home on Albemarle avenue, honoring her daughter, Miss Frances Robinson, bride-elect.

Mrs. W. R. Bush will give a shower at her home on Vedado way, complimenting Miss Mary Dean Bailey, a bride-elect.

Miss Kate Carroll will be hostess at a bridge party at her home in Druid Hills, complimenting Mrs. William Sample and Mrs. W. Chilton Huston.

Major and Mrs. Carl Seals will entertain at dinner at their home in Fort McPherson.

The members of the class of potential cadets to enter West Point will entertain at a dance at the home of Major and Mrs. J. Vincent Falisi in Fort McPherson.

Mrs. Ike Hirsch and Mr. and Mrs. Monte Hirsch will be hosts at dinner at 7 o'clock at the Standard Club, honoring Miss Margaret Hirsch and Oscar Richard Strauss, Jr., whose marriage takes place February 19.

Atalanta Club entertains at a dance in the Georgia ballroom of Henry Grady hotel this evening.

The LaGrange College Club, Circle No. 2, will entertain at a benifit bridge party at Rich's tea room at 2:30 o'clock.

Georgia Rebekah, No. 17, I. O. O. F., will sponsor a benefit "Komical Valentine and Tacky Party" at the I. O. O. F. hall at 191 1-2 Whitehall street, S. W., at 8:15 o'clock.

Oriental Club entertains at 9 o'clock in ballroom of Shrine mosque.

Mrs. E. W. Robinson will entertain her daughter, Miss Frances Robinson, bride-elect, at a trousseau tea from 4 to 6 o'clock at her home, 1240 Albemarle avenue.

Upsilon chapter of Phi Chi Theta, of Tech Evening School of Commerce, entertains at luncheon at Henry Grady hotel.

The Tech Commerce Club will entertain at a theater party at Fox theater at 3 o'clock.

Miss Louise Huddleston will entertain at a miscellaneous bridge-shower at Davison-Paxon tea room at 2:30 o'clock in honor of Miss Iris Heard, a popular bride-elect.

Miss Sarah Sewell, bride-elect, will be honored at a shower by Miss Mildred Murphy at her home on Holderness street.

Mrs. Augustus M. Roan will entertain all Wesleyan girls from classes 1920-30 at a tea to be given at her home, 1361 Springdale road, N. E., at 2:20 o'clock in honor of Mrs. R. E. Boyle, Jr., a recent bride.

The Joseph Habersham chapter, D. A. R., meets at 3 o'clock at the chapter house on Fifteenth street, the occasion to mark the celebration of the thirtieth anniversary of the chapter.

The Lee-Roosevelt Camp No. 6 and the Helen Gould Auxiliary No. 1 and Theodore Roosevelt Auxiliary No. 2, United Spanish War Veterans, will sponsor a luncheon at the Terrace restaurant at 2:30 o'clock.

Mrs. W. F. Catron entertains at a bridge-kitchen shower this afternoon at 3 o'clock at her home, 856 Ponce de Leon avenue, complimenting Miss Lillian Barr, a bride-elect of March.

Honoring Miss Mildred Joyner Randall, whose marriage to Claud Ford, of Atlanta, will be an event of the early spring, Mrs. R. G. Joyner will entertain at a shower at 4 o'clock this afternoon at her home on Newnan avenue, Colonial Hills.

The Every Saturday Club meets with Mrs. Charles J. Haden at 11 o'clock.

Mrs. R. W. Gaston entertains at a valentine bridge-tea at 2:30 o'clock at her home on Amsterdam avenue, honoring Mrs. Leonard Gordon.

Mrs. Charles T. Garusey entertains at luncheon at the Biltmore, honoring Miss Ellen Bond, of Sarasota, Fla.

Woodmen Circle Holds Meeting.

Maple Grove No. 86, Woodmen Circle, met Thursday evening at their hall in the wigwam. The telephone committee reported on a serious case of need. It provided a basket of 21 items for use in the family and $5.30 in cash; a small quantity of clothes was provided; 21 visits were made; 24 magazines provided, six cards mailed; Mrs. Frank Winters donated a cake for raffle which netted $3.20.

The general sick committee, Mrs. Verna Storms, chairman, reported 152 calls for January and 189 thus far in February; 90 bedside visits, 19 trays sent out; cash contributed, $25.53. Mrs. Mamie Joe Dodd, chairman Dollar Club, organized to assist in the home work opening in Texas, notified the grove that the club was now organized and ready for the campaign and hoped that the responses would be 100 per cent.

Communication from headquarters in Omaha notified the grove that Mrs. Della Richards, special deputy, had produced the greatest number of juvenile members in the state. Oyster supper was suggested for March 21, 1930. Mrs. Frank Winters was appointed chairman. Junior Circle No. 3 made a report of its visit to Grove 217. Three new members were added.

Roosevelt Auxiliary Names Committees.

Committees were named at a recent meeting of Theodore Roosevelt auxiliary No. 2, department of Georgia, United Spanish War Veterans. The following committees were appointed by the president, Mrs. Hattie McMillan: Ways and means, Mrs. Leila Wright, chairman; Mrs. Theresa Shaddeau, Mrs. Annie Perkerson and Mrs. Mable Meara. Auditing, Mrs. Maggie Waldrip, chairman; Mrs. Ruth Anderson and Mrs. Bertha Gossett. Hospital, Mrs. Eula Harralson, chairman; Mrs. Daisy Irwin, Mrs. Teresa Evans and Miss Elizabeth Scogin. Sick and relief, Mrs. I. B. Scogin, chairman; Mrs. Pauline Ball, Mrs. Stella Gilham, Mrs. Georgia Blackstock, Mrs. Anna Grim and Mrs. Cecelia Klein. Telephone, Mrs. Mary Hartson, chairman; Mrs. Annie Lee Hendrix.

It was decided to sew for the needy at social meetings, which are held once a month. Once a month a committee of the members will go to the Georgia Children's home and assist with the sewing. A membership drive was discussed, the members were divided into two groups and Captains Mrs. Daisy Irwin and Mrs. I. B. Scogin were appointed. Those who are eligible are wives, widows, mothers, stepmothers, foster mothers, daughters, granddaughters, stepdaughters, adopted daughters, sisters, stepsisters, foster sisters, aunts, nieces, first and second cousins, mother-in-law and sisters-in-law who are relatives of a United Spanish War veteran any one interested may call the president, Mrs. Hattie McMillan, Main 3243-R, for particulars. The doughnut sale recently held was reported a success.

Oriental Club Gives Dance Series.

The Oriental Club announces the second of its series of informal dances to be given in the Egyptian ballroom of the Shrine mosque Saturday evening, beginning at 9 o'clock and continuing until midnight. Last Saturday evening 200 couples attended the inaugural affair of this series which will continue throughout the season. In charge of the dances is the following committee from Yaarab temple's Oriental band: W. N. Daniel, chairman; J. W. Battle, vice chairman; Sam Hawkins, R. C. Chestnutt, J. K. Morrow, Ray Cutter and Paul Griswold. The dances are open to Shriners, Masons and their friends.

West End Club Elects Committee.

The election of a nominating committee featured the meeting of the West End Woman's Club February 12. The committee includes: Mesdames J. H. Legion, chairman; J. S. Nunnally, John Pitts, J. C. Banow and Miss Bessie Cook. Mrs. E. L. Hutchins, forestry chairman, reported that 125 trees had been planted and the club grounds, some of which were to replace trees planted last year. Mrs. E. F. DeFreese, welfare chairman, reported that clothing had been furnished to a needy family. The quartet from the Sigma Gamma fraternity of Tech High school rendered several selections. The quartet includes: Thomas Jones, second tenor; James Busbee, baritone; John Pack, base; Peirce Morehead. Mrs. J. Christopher Brown, music chairman, accompanied the quartet at the piano.

HOUSE-CLEANING SPECIALS

Good Brooms 29c
Cotton Thread Mops 29c
Ironing Boards $1.95
Electric Percolators ... $2.45
Electric Toasters $2.45
Electric Grills $2.45

Step Stools
98c
Sturdy stools that are well braced and finished in natural color.

Dustless Mop
59c
Large size dust mops complete with handles at this low price. Buy now!

Electric Iron
$2.49
Guaranteed elements, nickel finish complete with black handle.

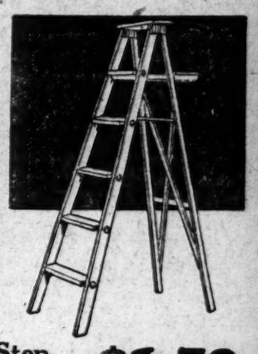

Step Ladders $1.79

SMALL DOWN PAYMENT
RADIOS
EASY TERMS

BIG SPECIALS!

One Special Lot of Close-Outs in Radios and Phonographs. You Must See These To Appreciate the Big Values!

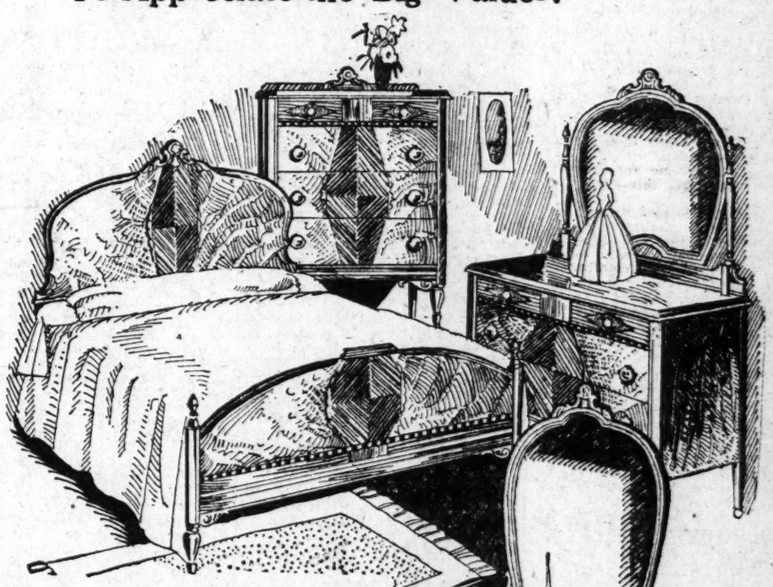

A New Interpretation of the Mode
$159

As modern as today, this charming combination for your boudoir is sharply underpriced. Note the richly matched walnut veneers, the two-tone effects and the unusually smart shapes of the mirrors. In fact the whole design is unusually striking by its simplicity. The bed, the chest, vanity and dresser are all featured at this low price.

Dining Room Suites at Special Savings

Your visit to our show room will be well repaid for the newest dining room creations for Spring are now displayed far in advance of the season. Prices make it particularly advantageous to buy now. We are featuring handsome eight-piece groupings of the better kind—all in rich walnut veneer and other splendid cabinet woods at only $167

STERCHI'S

South's Largest Furniture and Music Stores

142 to 150 MITCHELL STREET, S. W.

Rich's

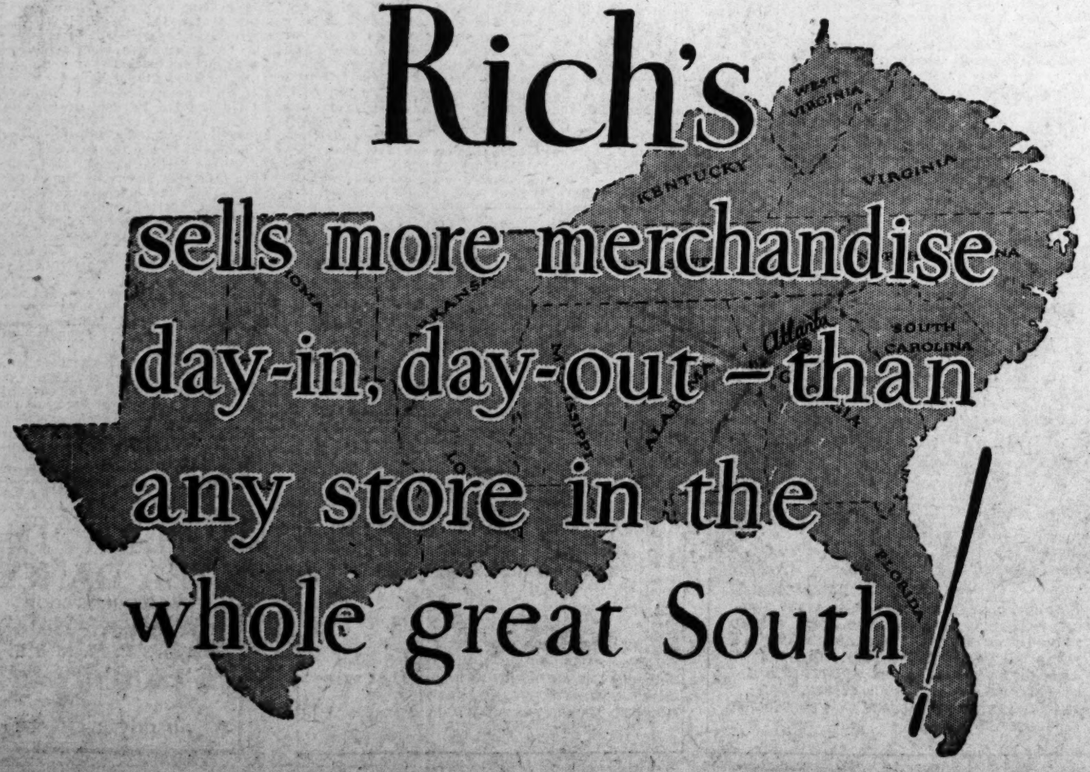

sells more merchandise day-in, day-out—than any store in the whole great South

VALENTINE BALL AT DRIVING CLUB IS BRILLIANT EVENT

Society Dines and Dances At Fashionable Affair

Several hundred members of Atlanta society gathered last evening at the brilliant valentine ball given at the Piedmont Driving Club, the occasion being one of the largest and most elaborate social affairs of this season. The club was beautifully decorated with hundreds of red hearts of varied sizes, which were strung on red satin ribbons that hung from the ceiling and between the columns in the ballroom. The columns were entwined with quantities of mountain laurel and tiny red hearts were caught at intervals in the foliage. On the tables were placed large red baskets of white and red sweet peas and roses, alternating with unshaded red candles burning in silver candlesticks.

Mr. and Mrs. Blair Foster entertained as their guests Mr. and Mrs. George Bell, Jr., Mr. and Mrs. William Hart Sibley, Miss Aileen Morris, Pat Dinkins and William Matthews.

Mr. and Mrs. Ivan Allen had as their guests Mr. and Mrs. John E. Smith, Mr. and Mrs. George West and Mr. and Mrs. Herbert Oliver.

Lieutenant D. L. Madeira and Mrs. Madeira were hosts to a congenial party. Covers were placed for Mr. and Mrs. Frederick Robinson, Major Richard Donovan and Mrs. Donovan, Lieutenant Commander George Ashe and Mrs. Ashe, Lieutenant Commander Philip Weaver and Mrs. Weaver, Colonel Frank Jewell and Mrs. Jewell and Lieutenant Madeira and Mrs. Madeira.

Mr. and Mrs. H. R. Armstrong entertained a party, honoring General and Mrs. Wallace Wright, of Plymouth, England, who are prominent visitors here. Covers were laid for 24 guests.

Mr. and Mrs. Edwards S. Lewis, Mr. and Mrs. Bockover Toy, Mr. and Mrs. Charles Wilson, Mr. and Ms. James Wells were together.

Having dinner together were Dr. and Mrs. Perrin Nicolson, Dr. and Mrs. John Fitts, Mr. and Mrs. Richard Cobb, Mr. and Mrs. Milton Thompson, and Mr. and Mrs. L. L. Tompkins.

Mr. and Mrs. H. E. Dean were hosts honoring Miss Frances Barnett, charming debutante daughter of Dr. and Mrs. Stephen Barnett. Covers were placed for Miss Barnett, Miss Catherine Norcross, Miss Helena Callaway, Miss Venita Anderson, Donald Dunwoody, Kels Boland, Edwin Sterne, Frank Harold, Stephen Barnett, Lewis Dean, of Rome; Thomas Tupper, Mr. and Mrs. Dean, Dr. and Mrs. Stephen Barnett.

Mr. and Mrs. Caper Johnson, Mrs. Obie McKenzie Black, Cobb Torrance and Lauren Foreman were together.

Miss Boots Walker, Miss Virginia Courts, Miss Litell Funkhouser, Roff Sims, Ed Hardin, Edwin McCarty formed a party.

Mr. and Mrs. Arthur Douglas, of New York; Mr. and Mrs. Bernard and Mr. and Mrs. Walter Keenan were together.

Dr. and Mrs. W. W. Anderson, Mr. and Mrs. Arthur Clark, Dr. and Mrs. John Duncan, M. and Mrs. T. W. Tift and her guest, Mrs. E. S. Eaton, of Boston, Mass.; Mr. and Mrs. Reginald Flett, Mr. and Mrs. Henry Troutman formed a congenial group.

Mr. and Mrs. H. B. Scott had as their guests General and Mrs. Gray Zalinski and Mr. and Mrs. Ten Eyck Brown.

Miss Carolyn Paullin, Miss Marion Bryan, Charles Harman, Colquitt Carter, Albert Howell, Samuel Tupper, Jr., Harold Patterson and others formed a party.

Mr. and Mrs. Edward Ansley and Mr. and Mrs. Grosvenor Bemis were together.

Mr. and Mrs. Russell Bellman, Mr. and Mrs. Claude McGinnis, Jr., and Dr. and Mrs. William Warren were together.

Mr. and Mrs. Howard See, Mr. and Mrs. William Barnwell, Mr. and Mrs. Willard See, Dr. and Mrs. Calhoun McDougall had dinner together.

Mr. and Mrs. Frank Site, Mr. and Mrs. Hugh Carter, Mr. and Mrs. William Parker, Mr. and Mrs. Oscar Davis, Richard Courts were together.

Mr. and Mrs. William Akers, Mr. and Mrs. Ernest Ramspeck, Dr. and Mrs. Klatte Armstrong, Mr. and Mrs. Gordon Burnett were together.

Mr. and Mrs. C. J. Lewis, Mr. and Mrs. Lee Ashcraft and Mr. and Mrs. A. H. Sterne formed a party.

Among others having reservations were Dr. J. G. Williams, Lowry Nicholson, Mr. and Mrs. Logan Clarke, Charles Gardner, Clarence May, Mr. and Mrs. Emory Cocke, and Lewis Rucker.

Mrs. Burton Wyatt Honors Daughter.

Mrs. Burton Wyatt entertained with a beautiful Valentine party yesterday afternoon at her home, 1232 Boulevard, in honor of the 12th birthday anniversary of her daughter, Dorothy Wyatt.

Mrs. Wyatt was assisted in entertaining by her mother, Mrs. Laura Wyatt and Mrs. Lansing Bodeker. The guests were Dorothy Wyatt, Helen Allen, Elizabeth and Helen Beatty, Laura Chambers, Virginia Little, Mary Cary Ligon, Anne Brumby, Nell Winship, Caroline Smith, Mary Odelia Benson, Emma Jean Townley, Jean Williams, Margaret Merts, Josephine Murke, Martha Ewing and Alice Daughtrey.

Mr. and Mrs. Ottley Mark Anniversary.

Mr. and Mrs. John K. Ottley, Jr., entertained last evening at their home on Collier road, celebrating their first anniversary. The guests included Mr. and Mrs. William Welborn, Miss Harriette Johnston, of Tuskegee, Ala.; Mr. and Mrs. Smythe Gambrell, Mr. and Mrs. Hunter Bell, Mr. and Mrs. Preston Arkwright, Mr. and Mrs. Aleck Hapkins, Mr. and Mrs. Howard Fortson, Walter Cawles and Mr. and Mrs. Ottley.

Miss Sheffield Honors Miss Sara Alexander.

Miss Evelyn Sheffield was hostess at an informal luncheon at the Atlanta Athletic Club yesterday, complimenting Miss Sara Alexander, of Augusta, Ga., the guest of Miss Elizabeth Shewmake. Covers were placed for Misses Alexander, Shewmake, Emily McPhail, Nellie Sheffield, Louise Bennett, of Rome, and Mrs. George Sheffield.

Mrs. Fannie Dabney Gives Valentine Dance.

A brilliant Valentine dance was given by Mrs. Fannie Mae Dabney and family at her home on Ponce de Leon avenue Tuesday evening and was attended by friends and members of the young social contingent. Mrs. Dabney was assisted in entertaining by Mrs. Lois Dabney, Miss Faye Merrell and Miss Harriet Hicks. The guest list included: Misses Elizabeth Penny, Dolly Hargis, Verdney Rosenbush, Ola Mann, Betty Kimbrough, Addie Carter, Patricia Colling, Mary X. Gunter, Catherine Goeber, Faye Merrell, Harriet Hicks, Reuben Eckles, Lloyd D. Spink, Bill Gooders, Lee M. Sessions, Art Allen, H. S. Woodruff, Frank Dabney, W. F. Rockwell, Vernice Calvert, Messrs. John Whatley, Louis Dabney, Jr., Robert Thresher, Douglas Oxford, Harlan Echols, Fritz Orr, George Leonard, Howard McCutcheon, Jr., A. L. Dabney, Ben Turpin, Bob Smith, Dr. William Gage and others.

Social Items

Mrs. William H. Davis, of Asheville, N. C., arrives today to be the guest of her sister, Mrs. Royell S. Reese at her home on Ridgeland way.

***

Mr. and Mrs. Phil Trimble have returned from a motor trip to Lakeland, Fla.

***

Mrs. E. G. Steed is visiting relatives in Wren, Ga.

***

Mrs. O. A. Harbin is recuperating at her home on Lucile avenue from a recent operation at the Georgia Baptist hospital.

***

Mrs. J. B. Ridley is spending some time in New York.

***

Miss Ruth Ehney, of Macon, will spend the week-end in the city as the guest of Mrs. McDade.

***

Charles White is touring Georgia with the Emory Glee Club.

***

Mrs. Z. G. Duncan is the guest of her daughter, Mrs. A. L. Hinkle, in Orlando, Fla., for two months.

***

Mrs. J. P. Newman is convalescing from a recent operation at Davis-Fisher sanitarium.

***

Mrs. W. A. Byers returned yesterday from Almond Beach, Fla., where she was entertained at the winter home of her cousins, Mr. and Mrs. H. T. Clark, of Chicago and Almond Beach.

***

Mrs. William Riley Boyd has taken possession of her apartment in the Pershing Point.

***

The following Atlantans are visiting in Savannah: E. H. Jordan, Mr. and Mrs. Harrison Taylor, W. G. Sullivan, F. W. Bages, A. L. Bintz, C. E. Gwin, C. D. Campbell, R. F. Foreman, S. C. Spears, J. J. Green.

***

Miss Ruth Frost is spending the week-end with Miss Antoinette Brown in Cleveland, Ga.

***

Mr. and Mrs. E. J. Lanham, Farant Todd, E. M. Hudson, J. D. Lowndes, Mr. and Mrs. J. C. Beam, Mr. and Mrs. Max Ellis, Mr. and Mrs. W. T. Wilson, of Atlanta, are visiting in Florida.

***

Mr. and Mrs. William Bang announce the birth of a twin son and daughter, William, Jr., and Mary Frances, the daughter being named for her paternal grandparents. The children are the grandchildren of the late Carl Harmsen, pioneer citizen of Atlanta. Mr. Bang is a representative of a prominent Tennessee family.

***

Judge Price Gilbert is in Augusta, where he will spend 10 days at the Bon Air hotel, with his friend, Judge McReynolds, of the United States court.

***

Mr. and Mrs. James D. Roseberry announce the birth of a son Friday, February 7, at the Wesley Memorial hospital, who has been given the name, Forrest Edward.

***

Mrs. Fonville McWhorter left yesterday for California, where she will spend two months with relatives.

Mr. and Mrs. Lewis Honor Daughter.

Mr. and Mrs. Edward Lewis entertained at a heart dice party at their home on Peachtree circle yesterday afternoon in honor of the twelfth birthday anniversary of their little daughter, Miss Sarah Lewis. Those who were invited for this occasion included Miss Helen Carey and Miss Mickey Carey, of Buenos Aires, South America, who are spending some time in Atlanta with their parents, Mr. and Mrs. Dan Carey; Misses Anne Hurt, Elizabeth Walsh, Tommy Quinn, Helen June Roberts, Helen Ethel Roberts, Lois Merriam, Mary Louise Dobbs, Laura Hill, Mary Noble, Anne Noble, Mary Lee Williams, Mary Hodgson, Margaret Winship, Caroline McCleskey, Dorothy Dean, Mary Harrison, Margaret Rankin, Catherine Newman, Mamie Hallman, Emma Kate Vretman, Sara Smith, Julia Colquit, Sara Horn, Frances Spratlin, Francis Hoyt, Mary Ellen Orme, Robin Peeples, Julia Block, Peggy Hughes, Caroline Sharpe.

Mrs. Perry Adair Honors Mrs. Erbe.

Mrs. Perry Adair entertained yesterday at her home in the Pallas apartments in compliment to Mrs. Gustave Erbe, of Rochester, N. Y., the guest of her mother, Mrs. Charles Sims. The guests included Mesdames Erbe, Charles Sims, Ryburn Clay, D. N. McCullough, Reginald Pope, A. R. Dowling, William McKenzie, Henry Robinson, L. A. Hamilton, Edgar Upton, Richard Hardwick and Harold Rogers.

Mrs. Felton Davis To Honor Son At Party Today

Mrs. Felton Davis will entertain this afternoon at her home on Peachtree road in celebration of the fifth birthday anniversary of her son, Felton Davis, Jr. The guests will be Kathryn Griffin, Betty Johnson, Ann Weyman, Helen Johnson, Ann Wagar, Willene Tarry, Caroline Stamps, Kathleen Flanigan, Frances Jernigan, Daisy Eastman, Adelle Kelley, Billy Griffin, Edwin Peabody, Grady Miller, Jr., M. A. Tucker, Jr., Gilmore Green, Jr., Jones Adahoe, Jr. Assisting Mrs. Felton Davis will be Mrs. Eugene Sibert.

Circalo Espanol Holds Meeting.

El Circulo Espanol met with the president, Mrs. Thomas J. Wesley, last Wednesday afternoon. Mrs. Olga Muirhead had prepared a program, including news items from Spain and many Spanish speaking countries and a most discriminating article on Primo de Rivera, recent dictator of Spain. Pat Calhoun exhibited and explained the old Spanish shield—greatest sensation in Atlanta for the moment, recently found in the excavations on Marietta street, which are preparatory to an addition to the First National Bank building. The club listened breathlessly as Mr. Calhoun pointed out the beautifully embossed coat of arms of a fine old Spanish family and the quarterings which betoken both Moorish and Jewish alliance.

Other objects of peculiar interest to the club were some knives from the Philippine islands, loaned by Mrs. Alfred C. Wilson and a pirate ship made by young Jack Mobley, who had placed on the hull of his frigate an old Spanish coin dating back to the 15th century, a treasured heirloom in his family for many years. The program was concluded by a visit from the postman who bore in his bag a valentine for every member of the club.

Miss Seignious Weds William T. Dean.

The marriage of Miss Martha Louise Seignious, daughter of Mr. and Mrs. James M. Seignious, to William T. Dean, Jr., took place at high noon yesterday at the home of Rev. Harold Shields, on Cascade Heights. Throughout the home a profusion of palms and ferns were used as the artistic decorations.

The bride and groom entered together and were met at the improvised altar by Rev. Shields, who performed the ceremony before an assemblage of relatives and close friends.

Miss McIntyre Is Entertained.

Miss Mary Rowland, of Decatur, and Mrs. Ralph Barnwell were hostesses at a tea yesterday at the home of Mrs. Barnwell, on Huntington road, in honor of Miss Odelle McIntyre, whose marirage to Alfred Godwin will be an event of February 15. Receiving with Mrs. Barnwell and Miss Rowland were Miss Odelle McIntyre and Miss Nettie McIntyre. They were assisted in entertaining their guests by Miss Lollie Carmichael and Miss Margaret McIntyre. Mrs. Homer Carmichael poured tea, while Miss Zachry Rowland and Miss Agnes Rowland served the refreshments. Little Ralph Barnwell, Jr., who is to be the ringbearer in the wedding, received the guests at the door.

Lexington Club Holds Meeting.

The Lexington Avenue Club met Tuesday at the home of Mrs. J. E. Dickerson, 630 Lexington avenue, with Mrs. L. B. Helderbrand, president, in the chair. Members were reminded to register for the coming elections. Mrs. W. H. Alford was appointed chairman of a special committee to visit new neighbors and invite them to become members of the club. Mrs. D. W. Watson rendered several beautiful piano selections. Those present were Mesdames E. A. Sturgis, T. W. O'Neal, W. T. Price, D. W. Watson, W. L. Bieger, L. B. Hilderbrand, Smith, M. A. Hilderbrand, J. L. Richardson, W. H. Alford, E. L. Dorsey, B. J. Wright, W. C. McGahee, H. L. Langford, J. R. Curtis, J. E. Dickerson and Miss Betty Dorsey. The next meeting will be held at the home of Mrs. J. H. Elliott at 738 Lexington avenue, Tuesday, February 25, at 3 o'clock.

Crawford Long C. of C. Meets.

The Crawford W. Long Children of the Confederacy met at the home of the director, Miss Marian Lampkin, on Sutherland drive, last Thursday afternoon. After the business meeting, presided over by the president, Miss Edna Reed, the study of one of our Georgia Confederate veterans and statesmen, General John B. Gordon, was conducted by Miss Lampkin. The children are planning a party for the veterans at the soldiers' home for Easter. Miriam De Coursey, Mildred Cohen, Rose Virginia Reinsch, Frances Cohen, Norma Ozburn, Doris Hamilton and Charles Reinsch were welcomed as new members. Miss Lampkin was assisted in entertaining by Miss Caroline Porter, Mrs. Frank Matthews and others.

Moving Models Are Being Drawn By Pupils at High Museum of Art

Quick sketches of moving models are being made by pupils of the anatomy class of the High Museum of Art, which, under the instruction of Benjamin Shute, graduate of the Art Institute of Chicago, is being conducted every Wednesday afternoon at the museum. The course, which is identical with work done at the Art Institute of Chicago, reveals the sincerity and the scope of the courses being offered at the museum. Classes in anatomy also form a part of the instruction of the night school Wednesday evenings.

In these classes the pupils learn to sketch a moving object in some phase of its progress. With the model slowly stepping, sliding, hurling or throwing, the student seizes some aspect of the motion and interprets it in a quick drawing, using at the same time all of his knowledge of anatomy and technique. The slow motion of the model renders each position in the continuous act distinct and of sufficient duration for the apt pupil to catch and hold his impression.

The mastery of this course will enable students to draw a street scene, alive with moving cars, automobiles, pedestrians, changing groups and zigzagging streams of traffic. He will be master not only of the still model, the inactive bit of landscape, but those where there is evidence of motion. He can interpret the meadow dotted with grazing cows, the flight of birds, the gondolier falling on his oars, the spirited ball game, and the wizardry of motion in all of its forms.

Lewis Skidmore Will Deliver Lecture On "Notable Masterpieces of Sculpture"

"Some Notable Masterpieces in Sculpture" will be the subject of the informal illustrated talk to be delivered by Lewis Palmer Skidmore, director of the High Museum of Art, at 3 o'clock Sunday afternoon, February 16, at the museum, 1262 Peachtree street. The lecture will be featured by lantern slides depicting outstanding sculptural works.

Mr. Skidmore's wide experience as an art instructor and his familiarity with the masterpieces of sculpture here and abroad will render this talk one of the most interesting in the series which has been given at the museum throughout the winter. Interest in the Sunday afternoon activities at the museum, which have included demonstrations of painting, sculpturing, talks on marionettes, gothic art, tapestries, painters of the old and modern school, have proven of wide interest, the museum having been visited by hundreds during the afternoons.

Exhibits on view represent the best in American art. The oil paintings of Frederick Mulhaupt, of Gloucester, Mass., are being shown in the auditorium gallery. The oils of Elliott Clark, widely known American artist, and the pen and ink drawings, including sketches of Uncle Remus characters, of A. B. Frost, widely known artist, are also on view. The museum is open Sunday afternoon from 3 to 5 o'clock.

Mrs. J. E. Morgan Has Valentine Party.

Mrs. J. E. Morgan was hostess Friday evening at a Valentine party given for the members of the Dutch Club at her home, 1118 Glenwood avenue, S. E. The hostess was assisted by Mrs. W. H. David. Those present were: Mr. and Mrs. R. V. McMichen, Mr. and Mrs. J. B. Watson, Mr. and Mrs. Fred Nabers, Misses Virginia Moore, Mildred Booth, Mittie Kate Thurman, Dorothy and Irene Lacey, Maud David, Messrs. J. T. Smith, Vernon Helms and Mr. and Mrs. Morgan and Mrs. Esther Gray.

Mrs. Eugene Elliott Honors Pupils.

Mrs. Eugene Elliott entertained her pupils at a Valentine party at her home Thursday afternoon. Those present were: Misses Elizabeth Anderson, Edna Heard, Carolyn Hinson, Frances Karst, Myrtice Martin, Louise Perkerson, Hattie O'Shields, Lucile and Teresa Simonetti, Thelma Thomas, Leona Van Mansfeld, Kathryn Warren, Adalie Waters and Mrs. Elliott.

Miss Mary Douglas To Present Pupils.

A number of pupils from the class of Miss Mary Douglas, of the Atlanta Conservatory of Music, and a group of pupils from the public school classes will be presented in a violin recital Saturday afternoon at 3:45 o'clock at the conservatory, Studio No. 10. They will be assisted by Miss Florence Shearer, pianist, pupil of Miss Elizabeth Hopson. Those taking part on the program will be Dorothy Binkley, Martha Binkley, Jeanette Rosenthal, Geraldine Lupion, Blanche Lupion, Annie Poulis, Edith Friedman, Mary Latta, Allie Deckner, Mary Alice Shelton, Fred Borg, Charles Priles, Chris Galfas, Constantine Galfas, George Williams, Laighton Waterhouse, Felton Phillips, Demetri Pergantis, Willma Wall, Marvin Launius, E. S. Lanier. Miss Shearer will play two Arabesques by Debussy. Mrs. Paul O'Neal will be the accompanist. The public is invited.

Miss Bennie Parker Is Honor Guest.

Miss Bennie Merle Parker, whose marriage to John Russell Morris is to be a social event of the near future, is being entertained. Miss Ruby Gibson will honor the bride-elect on Saturday, February 22, with a miscellaneous shower at her home on Vannoy street. Mrs. J. B. Byars, sister of the bride-elect, will entertain at a kitchen shower in the near future.

Miss Martha Bullard Honors Miss Davis.

Miss Verdie Davis, a bride-elect of the month, was entertained by Miss Martha Bullard Thursday at a luncheon and handkerchief shower at the Tavern tea room. Covers were placed for Misses Verdrie Davis, Evelyn Winn, Martha Bullard, Beverly Langford, Helen Nort and Mesdames Davis, Oastler, Shropshire, Cutter, Harper, Stephens and Midciff.

Mrs. E. E. Barrett Gives Party.

Mrs. Ernest E. Barrett entertained last evening with a Valentine bridge party in honor of the birthday anniversary of Mr. Barrett. The guests included Mrs. J. Basto Rawls, Mr. and Mrs. A. E. Hill, Mr. and Mrs. Walter R. Frizzell. Miss Margaret Mayo, Miss Minnie Harris, Miss Dorothy Childs, Dr. James Gregory, Marion Swimp and Mr. and Mrs. Barrett.

Mrs. Wellborn Honors Miss Johnston.

Mrs. William Wellborn entertained at tea yesterday afternoon at her home on Penn avenue in compliment to her guest, Miss Harriette Johnston, of Tuskegee, Ala. The hostess was assisted in entertaining by Miss Virginia Torrence, Mrs. Warren Moise, Mrs. Aleck Hopkins and Mrs. James Townley.

Mrs. Hughes Spalding Honors Daughter.

Mrs. Hughes Spalding entertained yesterday afternoon at her home on Peachtree road, honoring her daughter, Bolling Spalding with a Valentine party.

Miss Maxine Land Gives Readings.

Miss Maxine Land, a graduate in dramatic art of the Eastlack School of Oratory, gave a number of readings Friday afternoon at the home of Mrs. F. C. Davis, for the benefit of the Peachtree Hills Woman's Club building fund.

Whitefoord Garden Club Elects Officers.

Whitefoord Garden Club met Wednesday at the home of Mrs. Royal T. Houghton, 66 Wyman street. Mrs. J. R. Bachman spoke on "Work in the Garden in February." The following officers were elected: President, Mrs. Fred Lawsbe; vice president, Mrs. Carol Smith; secretary, Mrs. Owen Phillips; treasurer, Mrs. O. P. McKay.

Miss Pyron Weds Winfield Ragsdale.

Mrs. Harmon C. Pyron announces the marriage of her daughter, Lorena, to Winfield S. Ragsdale, the ceremony having been solemnized last Saturday evening at 8 o'clock at the home of Rev. R. I. Mingledorff on Kalb street. Mr. and Mrs. Ragsdale will make their home in Chicago.

Buckeye Club Is Entertained.

The Buckeye Woman's Club and friends were entertained Thursday evening at a "Valentine frolic" at the home of Mr. and Mrs. E. W. Schanck in Morningside. Mr. and Mrs. E. M. Helbig and Mrs. J. E. Whiteman assisted in entertaining.

Woodberry Hall Honors Lucy Cobb.

Woodberry Hall will entertain at an informal dance at the school Saturday, February 15, in honor of the Lucy Cobb basketball team. Woodberry and Lucy Cobb will play the game on the Y. W. C. A. court at 7 o'clock.

Mrs. Ernest Barrett Gives Bridge Tea.

Mrs. Ernest E. Barrett was hostess Friday at a bridge-tea in celebration of her husband's birthday. The guests included Mesdames J. Vasco Rawls, Walter R. Frizzell, Ernest Barrett, A. Earl Hill, Misses Margaret Mayo, Dorothy Chiles, Minnie Harris, Messrs. Marion Swint, Earl Hill, Chester Hearn, Walter Frizzell, Ernest Barrett and Dr. James B. Gregory.

Red Men To Meet.

Organization of the Calumet Tribe No. 6, Improved Order of Red Men, will be featured by a public meeting at 7:30 o'clock tonight at East Fair street and Moreland avenue. Persons interested in the work of the Red Men's order are invited to attend.

SALES EXPERTS SPEAK TO REAL ESTATE MEN

More Than 200 Leaders in Realty Field Here for Meeting.

More than 200 real estate leaders throughout the state, assembled in Atlanta for the Georgia real estate sales conference, brought their all-day session to a close Friday night with a banquet and dance at the Ansley hotel.

The feature of the conference were the sales lectures delivered by A. John Berge and Guy W. Ellis, who are conducting similar conference in principal cities throughout the country. The meeting here was sponsored by the Georgia Real Estate Association, the Atlanta Real Estate Board and the National Association of Real Estate Boards.

Two lectures were given in the morning and two in the afternoon, with all of the subject matter pertaining to technical information of the real estate profession. With exception of a luncheon at the Atlanta Athletic Club tendered the out-of-town visitors by President Alvin B. Cates, of the Atlanta board, and the closing dinner-dance, the entire day was devoted to presentation of modern selling practices.

Mr. Berge and Mr. Ellis are coauthors of a course on real estate selling. Mr. Berge is sales counselor for the National Association of Real Estate Boards and contributing editor of the National Real Estate Journal. Mr. Ellis is head of a large Detroit brokerage and past president of the Detroit realtor organization and an active figure in the national association.

Conference sessions were presided over by C. P. Rowland, of Savannah, president of the Georgia Real Estate Association.

Transfusion Patient Improves at Grady

Mrs. M. T. Maddox, of 94 Ormond street, wife of one of Atlanta's police officers, was reported to be in an improved condition at Grady hospital Friday night following a blood transfusion Thursday afternoon. City Detective G. Neal Ellis was the donor of the blood which probably will save the life of his fellow officer's wife.

Fire Calls.

Fire calls for Friday as recorded at department headquarters:

12:53 p. m.—Peachtree and Baker: auto, caused by shorted wires; small damage; Company 8.

2:03 p. m.—Boulevard drive and Shrevan: grass fire: no damage: Company 12.

2:28 p. m.—Faith avenue: grass fire; no damage; Company 13.

2:40 p. m.—1081 State: grass fire; no damage; Companies 15 and 16.

2:57 p. m.—1469 Beattie avenue; grass fire: no damage: Company 20.

4:19 p. m.—Dargan and Lucile; grass fire; no damage; Company 17.

7:04 p. m.—21 Rawson: residence, cause unknown; small damage; Companies 2 and 9.

Floersheimer Fashion Show Given in Rich's Specialty Shop

Miss Irene Stillman, of the Floersheimer house, is pictured in an evening frock of flat crepe, printed in brilliant dahlia design. Deep decollete, high-placed belt and deeply dipping hemline are interesting features of the striking gown. Photograph by George Cornett, Constitution staff photographer.

Attracting widespread interest among Atlanta fashionables was the Floersheimer showing of spring and resort clothes in Rich's Special Shop yesterday morning and afternoon. The Floersheimer establishment is one of the most eminent and exclusive dressmaking houses in America, and is making its first appearance in the south at Rich's. Models displayed beautiful and wearable fashions for street, sports, afternoon and evening. There was a tendency toward formality even in the sports and daytime clothes, with a decided emphasis on the lingerie touches. Prints were quite prominent and were inconspicuously small for morning wear—flamboyantly large for afternoon and evening. One stunning street frock was of black flat crepe with richly colored Beauvais embroidery and collar of white mousseline de sole; a striking evening ensemble was of black crepe Elizabeth with separate jacket collared in white summer ermine; another evening costume was created of black Chantilly lace with separate wrap of Persian taffeta. Lace was favored throughout the collection. Shadow, Alencon, Chantilly, hexagon embroidered net are used on the informal tea-time frocks, on Sunday night dresses and on stately evening gowns. The predominant colors for daytime were: Navy, Rouen blue, black, almand, pistache; for afternoon and evening, Patou's opaline rose, crystal pink, sea moon green, Lelong's mermaid green, aquamarine.

There will be another Floersheimer showing in the Specialty Shop this morning from 10:30 to 11:30 and this afternoon from 2:30 to 3:30 o'clock.

Receipts of $500,000 From Sales Tax Seen

Belief that the state gross sales tax can be made to yield $500,000 or more for the last quarter of 1929 was expressed by W. C. Norman, tax commissioner, in an address before the Georgia Telephone Association at the Ansley hotel Friday. Mr. Norman reviewed the recent history of taxation in Georgia, declaring that the present trend was away from the ad valorem taxes and to such measures as the gross sales and income tax. W. R. Bowen, of Fitzgerald, president of the association, presided.

Two Grocery Clerks Held on Rum Charge

Two men were being held in the Fulton county jail Friday, faced with charges of operating a liquor business under the guise of grocers. A Sikes, 32, and M. W. Harmon, 27, clerks in the establishment of Polk Harmon, 24, at 1004 Pryor street, were the two.

According to City Detectives R. R. Davis and C. E. McCrary, a gallon of corn whisky and about 150 empty pint bottles were confiscated in a raid on the store. At a late hour Friday night neither man had made bond.

M. W. Harmon is the brother of the proprietor of the store.

UNDERPAY IS SCORED

P. H. Callahan Addresses Religious Workers Here.

Declaring that "industry was made for man, and not man made for industry," P. H. Callahan, of Louisville, scored underpay for employes in any line of business in the final address before the Religious Education Association which closed a three-day session at the Henry Grady hotel Friday morning.

"When industry fails to pay the laborer a wage sufficient to keep himself and family in comfort, it no longer deserves to exist," he stated. "Furthermore, if a public animated by the sentiment of the Christian heart, will take up the cause of underpaid workers there will be an effective expression in religious energies of a community in respect to industrial relations."

He continued to flay the socalled "living wage" and was of the opinion that there is no more justification for the continued existence of a business that cannot carry its normal force in times of depression than for one which cannot pay a living wage. He referred to the policy of his own company by saying that workers were never dismissed in slack times but that voluntary cuts in wages and salaries were taken, starting with himself as president.

The speech of Mr. Callahan brought to a close the three-day session of the Religious Education Association and was delivered after the appointment of committees to carry out the 1930 work of the association.

BURGESS CHILDREN'S STORIES

SNOW BABIES.

BY THORNTON W. BURGESS.

Doubtling Nature doesn't do;
You'll find she knows a thing or two.
—Sammy Jay.

Of course, Sammy Jay couldn't keep the secret of Hooty the Owl's nest to himself very long. When Blacky the Crowd heard who were the owners of the egg Sammy Jay had found, Blacky promptly forgot that he had ever boasted that he would go get that egg. The one thing that Blacky wanted most in all the Great World was to keep as far as possible from Hooty the Owl and Mrs. Hooty. He was afraid of them and said so, and he didn't care who knew it.

Sammy Jay, however, couldn't keep away from that part of the Green Forest where the two big Owls were now making their home. Day after day, Sammy went as near as he dared to go. From a safe distance he watched that tree where the nest was. Day after day he saw Mrs. Hooty sitting on the eggs and he never got over the wonder that there could be eggs in such cold weather. The very branches around the nest were covered with snow. He wondered how many eggs there were. When he had looked into the nest there had been but one, but he knew well enough that by this time Mrs. Hooty had more. How many more there was no way for Sammy to know.

"I don't see what those babies are going to do when they hatch out in such weather as this," said Sammy to Mrs. Sammy, who had gone over there with him one day.

"They'll freeze," declared Mrs. Sammy. "Yes, sir, they'll freeze to death. I don't know how long it takes for an Owl's egg to hatch, but I'm certain that it will still be cold weather when those babies break their way through the shell. Those Owls are crazy to be nesting at this time of year. I never heard of such a thing!"

"I've noticed," said Sammy, "that sometimes we find Mr. Hooty on the nest and sometimes Mrs. Hooty on the nest."

"Of course," replied Mrs. Sammy. "It wouldn't do to leave those eggs uncovered in such weather as this, so they take turns and while one goes hunting the other sits on the eggs. But you mark my words, Sammy Jay, those babies will freeze to death."

It was just about four weeks from the time Sammy had discovered that first egg when he discovered great activity around that tree in which was the old nest of Blacky the Crow. Sammy stopped at some distance, for he had discovered at once that both Mr. and Mrs. Hooty were off the nest. Just as he came in sight of the nest he saw Hooty fly away into the Green Forest. Then when he reached a place where he could see

"They'll freeze," declared Mrs. Sammy

the nest clearly, he discovered that Mrs. Hooty was not in it. She was nowhere to be seen. What could that mean? Sammy fairly ached to fly over and look down into that nest. He was just about to try it when Mrs. Hooty suddenly appeared alighting on the edge of the nest. My, how big and fierce she looked! She had something in her bill. Sammy couldn't be sure, but he thought it was a Mouse. Whatever it was, it disappeared in the nest. Then Mrs. Hooty settled herself on the nest.

Now, being a bird himself, Sammy understood what all this meant. "As I live," said Sammy to himself, "those eggs have hatched! Yes, sir, those eggs have hatched! There are babies in that nest! Well, if they don't freeze to death it will be a wonder."

One morning a week later Sammy Jay awoke to find that it was snowing. About the middle of the forenoon it stopped snowing. Sammy hurried over to Farmer Brown's to get something to eat. Having eaten a late breakfast, he thought of those babies of Hooty the Owl. He started for the Green Forest. He expected to find Mrs. Hooty or Mr. Hooty sitting on that nest to protect those babies. Instead, when he got there he discovered two little heads stretched up as Hooty the Owl arrived with something in his bill. The tree was white with snow. On all sides everything was white with snow. Yet there were those two babies seeming not to mind it at all. "They are regular snow babies!" muttered Sammy.

The next story: "A Baby Has a Tumble."

(Copyright, 1930, for The Constitution.)

HIGH LIGHTS OF HISTORY

The Story of the World War
Armed Neutrality.

by J. CARROLL MANSFIELD

Registered U. S. Patent Office.

HAVING SEVERED DIPLOMATIC RELATIONS WITH GERMANY (FEB. 3, 1917), AFTER SHE HAD WARNED THE WORLD THAT SHE WAS ABOUT TO BEGIN UNRESTRICTED SUBMARINE WARFARE, PRESIDENT WILSON CONSIDERED MEANS OF PROTECTING OUR MERCHANT SHIPS AGAINST U-BOAT ATTACKS. FEBRUARY 26, 1917, HE ASKED CONGRESS FOR AUTHORITY TO ORDER GUNS PLACED ABOARD OUR MERCHANTMEN, TO BE USED IN SELF-DEFENSE.

A BILL TO THAT EFFECT WAS AT ONCE PUT BEFORE THE HOUSE OF REPRESENTATIVES. BEFORE THE MEASURE CAME UP FOR DEBATE, NEWS ARRIVED OF THE TORPEDOING OF THE STEAMER "LACONIA" ON FEBRUARY 25 BY A GERMAN SUBMARINE, AND THE LOSS OF TWO AMERICANS ABOARD THE ILL-FATED VESSEL.

SPURRED ON BY NEWS OF THIS LATEST SINKING, THE HOUSE, BY A LARGE MAJORITY, PASSED THE BILL AUTHORIZING THE PRESIDENT TO ESTABLISH ARMED NEUTRALITY. WHEN THE MEASURE CAME BEFORE THE SENATE, IT WAS OPPOSED BY A SMALL GROUP OF SENATORS THAT THWARTED ITS PASSAGE BY A SUCCESSFUL FILIBUSTER.

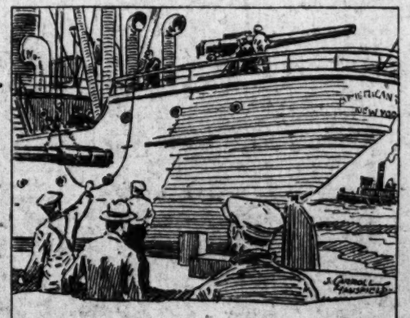

THIS SETBACK DID NOT DETER PRESIDENT WILSON. HAVING FOUND THAT EXISTING LAWS GAVE HIM THE AUTHORITY TO TAKE SUCH A STEP ON HIS OWN INITIATIVE, HE ORDERED GUNS MOUNTED ABOARD AMERICAN MERCHANTMEN.

Southern Natural Gas Corporation's securities are held by banks and financial institutions. Investigate Southern Natural Gas Corporation's Partnership Plan—$7 and Safety.—(adv.)

YOU ARE INVITED
to the
VALENTINE
TEA DANCE
MEZZANINE FLOOR
Winecoff Hotel
Today—3 P. M. to 5 P. M.
$1.00 Per Couple
Including Tea
NO COVER CHARGE

SPORTS SECTION
THE ATLANTA CONSTITUTION

TWO PAGES FINAL EDITION ATLANTA, GA., SATURDAY MORNING, FEBRUARY 15, 1930. PAGE FIFTEEN

Georgia Loses to Kentucky, 36-23; Plays A. A. C. Here Tonight

LUMPKIN-MORRIS BOUT IS CALLED OFF

A belated auditor's report on the all-star Southern conference football game played here New Year's Day showed a net profit of $24,300.

That sum was turned over by the Shriners to four crippled children's homes in the south.

That sum is greater than at first estimated by the committee. And it will be gratifying to all the players and the coaches who took part in the game. Their contribution in physical effort and self-denial will be translated into vast usefulness, through the medium of that sum of money.

BOBBY HOOKS' OLD INJURY HEALS.

Hollis Morris, the former Georgia boxer, tells an interesting story about his former teammate, Bobby Hooks, who now is coaching the boxers at Riverside Military academy.

When Hooks was a halfback on the Georgia team he actually wore off a shoulder bone tackling. The X-ray showed the bone to be hammered out of shape. (That's our story, anyhow).

Hooks had shown unusual ability as a boxer at Georgia, but his shoulder injury made it necessary for him to pass up an attractive offer to go into the business.

Since leaving school, Hooks has been taking exercises to bring his shoulder back to normal and now is completely healed.

"Hooks has a future in boxing," Morris says, "and he is seriously considering going in for it in earnest."

GREAT LITERARY EFFORT NULLIFIED.

Just after the driver of this vehicle of public information had written a tale of how "Stumpy" Thomason, former backfield mate of "Father" Lumpkin, at Georgia Tech, was going to act as second in the corner of Hollis Morris, the ex-Georgia boxer—openly opposing his former buddy in a professional sporting event—the fight was called off.

Things like that work an unfair hardship on the public.

Ho, hum—I wrote a masterpiece one time—it was just before the running of the last Kentucky Derby—about an hour before—and I wrote the story to have it ready for the early editions—of course Blue Larkspur was going to win— and I typed a lot about "bouncing over the yellow track like a tuft of thistledown blown across a wheat field, Blue Larkspur made a show of a noble field," or words to that effect—it was a wow.

But it rained and the track was black, not yellow, and Blue Larkspur was gazing through and had mud in his eyes thrown there by the heels of a gelding called Clyde Van Dusen, and the masterpiece was destroyed.

GEORGIA'S TOUGHEST FOES.

"Buck" Anderson, star guard on the Georgia basketball team, says that of all the teams the Bulldogs have met in two years Georgia Tech is the toughest.

"We never can get a crip shot on them," Anderson declares. "We work our plays and when we get the ball down there to the basket, there they are right on top of us. We never have solved their system and the only way we ever can lick them is to get lucky on the long ones. We can get down there against every other team once in a while but on Tech, never."

VIRGINIA'S HARD LUCK.

A good humored hard luck story is contained in a letter from Carroll P. Jones, of Atlanta, student at the University of Virginia. It concerns the Virginia basketball team and their strange run of misfortune in scoring.

After saying kind things about The Constitution sports pages that come daily to brighten the fraternity house at Charlottesville, Mr. Jones goes on:

"Virginia's basketball team has lost eight and won one conference game to date. This record, however, is not a fair indicator of our strength. We were very slow starting this season but within the past two weeks the Cavaliers have lost three of the closest games it has ever been my fortune to see.

"First came North Carolina State (victors over Georgia) to beat us in an extra period after three of our men had been ejected on personal fouls. Then North Carolina beat us in an extra period. Finally, without the services of Captain Harrison, we held the unbeaten Washington & Lee team to a single field goal victory— a shot from the center of the floor to the rafters and down into the basket proved the margin of victory.

"How about that for tough luck? No other team in the conference has held the Generals to such a close score. If Virginia gets into the tournament which is extremely doubtful, look out. The hard luck might end—suddenly."

U.S.L. T. A. Meeting Opens at St. Louis

ST. LOUIS, Feb. 14.—(AP)—With the exception of one or two committee meetings to make final decisions on moot points, preliminary details have been settled for the holding tomorrow afternoon of the 49th annual meeting of the United States Lawn Tennis Association.

A busy afternoon is in prospect with the program calling for election of officers, announcement of rankings, selection of a city for the 1931 convention, awarding of tournaments and a vote favoring or disapproving the holding of open tournaments in which amateurs and professionals will be allowed to compete together.

Delegates apparently are generally favorable to "open" competition and with the expected approving vote tomorrow the decision will be checked up to the International Tennis Federation meeting March 21 in Paris. Among those favoring open competition is Francis T. Hunter, second ranking national player, who was here to compete in exhibition indoor matches.

There appeared little opposition to Louis B. Dailey, New Yorker, who has been nominated for president. Dailey and the entire slate nominated a month ago probably will be named to direct tennis destinies for the next year.

Athletics in Miami.

The Athletics will spend all their week-ends at Miami this spring, having games booked there each Saturday and Sunday.

Charlotte Reports Greenville Buyer

CHARLOTTE, N. C., Feb. 14.—(AP) The Charlotte Observer will say tomorrow that George S. Barnes, owner of a former Richmond, Va., baseball club, has expressed a keen interest in South Atlantic league franchise recently held by the Greenville, S. C., team.

Barnes, the Observer will say, wants Frank Walker, owner of the Greenville club, to get in touch with him immediately. He is quoted as saying he may do business with the Greenville owner under certain conditions.

One of the conditions set forth is that arrangements be perfected by which Norfolk, Va., also would take a berth in the South Atlantic circuit. The Richmond man also is represented as desiring a club organized and ready to play ball.

The Greenville franchise recently was declared forfeited by President W. G. Bramham, of the South Atlantic league. The league president, however, has indicated he will cooperate with Greenville fans in efforts to keep the franchise in that city.

Finalists.

CORAL GABLES, Fla., Feb. 14.—(UN)—Howard Tryon, of Elmira, N. Y., and Jack Ahern, Buffalo, will meet in the final round of the Miami Biltmore St. Valentine's invitation golf tourney tomorrow.

Tryon defeated H. M. Brice, Miami favorite, 3 and 2, today, while Ahern eliminated H. P. Sullivan, Philadelphia, 1 up.

GEORGIA LOSES TO WILDCATS; MEETS A. A. C.

Bulldogs Play Beanboys Here Tonight on Athletic Club Floor.

LEXINGTON, Ky., Feb. 14.—(AP) Kentucky ran its string of Southern conference victories to seven out of eight here tonight, defeating the University of Georgia, 36 to 23. The one defeat of the season was by Tennessee.

Kentucky led all the way, despite the loss of Milward, star center, who injured a weak leg the first play of the game and was taken out. The score at the half was 18 to 8. Louis McGinnis, Kentucky forward, was high scorer with 11, and Anderson, Georgia guard, led his team with seven points.

THE LINEUP.

KENTUCKY (36)	Pos.	GEORGIA (23)
Combs (4)	F	Palmer (3)
Louis McGinnis (11)	F	Sanford (1)
Milward	C	Smith (7)
McBrayer (5)	G	Anderson (3)
Lawrence McG'ia (5)	G	Martin (2)

Substitutions: Kentucky, Spicer (8), Owen, Yates (1), Bronston (2), Trott. Georgia, Perrill (6), Moran, Reeder (1). Referee, Lane (Cincinnati).

Georgia, A. A. C. Clash Tonight.

By Herb Clark.

Georgia's basketeers will be in Atlanta tonight for a return game with Coach Joe Bean's A. A. C. dribblers. The game is slated to start on the club court at 8:30 o'clock.

Revenge, they say, is sweet. So, too, is the record of two victories over a team touted for amateur title honors. Wherefore, with one thing and another, either Georgia's basketball squad or the Atlanta Athletic Club courtmen will be well-pleased as they leave the club floor after the game tonight.

SPIDER AND FLY.

This revenge, now. The Bulldogs invited the Beanmen over to Athens for a pleasant evening just a week ago, and then cast the visitors in a "fly" role while they pulled a Lon Chaney to don a spider makeup. The "fly" was in a bad way, having seen its precious 18-games-won-record tossed on the ground and crushed by the Tech courtmen a week previous.

The "fly" will try for a comeback tonight.

On the other hand, the Bulldogs would be tickled pink to trounce the Club again. While Bean's record has gone by the boards, he has a good squad, and a double victory would add much prestige to the tale the Bulldogs will tell their children one day.

The Clubbers went to Athens with their morale in a shaky condition. As they came back the old spirit had been dragged through more pitfalls, and they had little desire to see a basketball or a court again.

PRACTICE.

In practice this week, however, they have renewed acquaintanceship with the court under compulsion and have forgotten all past enmities. Excepting, of course, that which has its objective the annihilation of the Bulldogs. For the Clubbers have a real and lasting feeling of aversion for the Bulldogs. It spreads, as a matter of fact, to all college foes, but there are no more games with the Jackets on the books. They hope to erase the stains by a complete subjugation of the lads from Georgia tonight.

Bean has drilled his charges hard for this game. If a basketball team has ever been primed for a particular battle, the Club is that team. They have listened to "pep" talks and to "hate" talks. They have been told just how and why and how bad to beat Georgia. Tonight they will start on their mission from the opening gun. And they will not ease up. They really feel that the Bulldogs insulted them in Athens, and that after they had been injured by Tech.

GEORGIA ATTACK.

The Bulldogs, of course, will have something to say about that "mission." The Bulldogs should have plenty to say. They have breezed along through most of their games with a shifty and speedy attack backed by a powerful defense. They have played good basketball and are likely to play some more before they put the uniforms in moth balls at the end of the season.

Georgia, too, has done good work in practice during the week. Friday night they were in Lexington to face the Wildcats of the University of Kentucky. The Wildcats are well up in the running for the conference lead. And none will deny that the Bulldogs showed well there.

The Bulldogs and the A. A. C. will have the matter out. They should put on one of the most entertaining court battles of the Atlanta season. Fans who make their way to the club gymnasium tonight should by all laws see good basketball played at a furious pace, which always makes for thrilling enjoyment.

Suit Against Yanks Dismissed by Court

NEW YORK, Feb. 14.—(UN)—A suit for $1,000 against the New York Yankees was dismissed by Justice Genung in ninth district court today when Samuel Burchman, plaintiff, failed to show negligence on the part of the Yankee management.

Burchman asked damages for injuries received when he was knocked down and trampled on as he started out of the bleacher exits when a storm broke during a game on Sunday, May 19, 1929. Two deaths resulted from the confusion growing out of the rush for exits.

Basketball Results

Kentucky, 36; Georgia, 23.
L. S. U., 25; Tulane, 20.
Howard, 30; Chattanooga, 21.
Louisiana Tech, 41; Louisiana college, 26.
North Carolina Freshmen, 27; Georgia Military academy, 10.
University of Arkansas, 38; Southern Methodist University, 27.
Mississippi college, 43; Millsaps, 20.
Yale, 20; Columbia, 20.
Pittsburgh, 47; Penn State, 20.

Backers of This One Needed Wheelbarrows

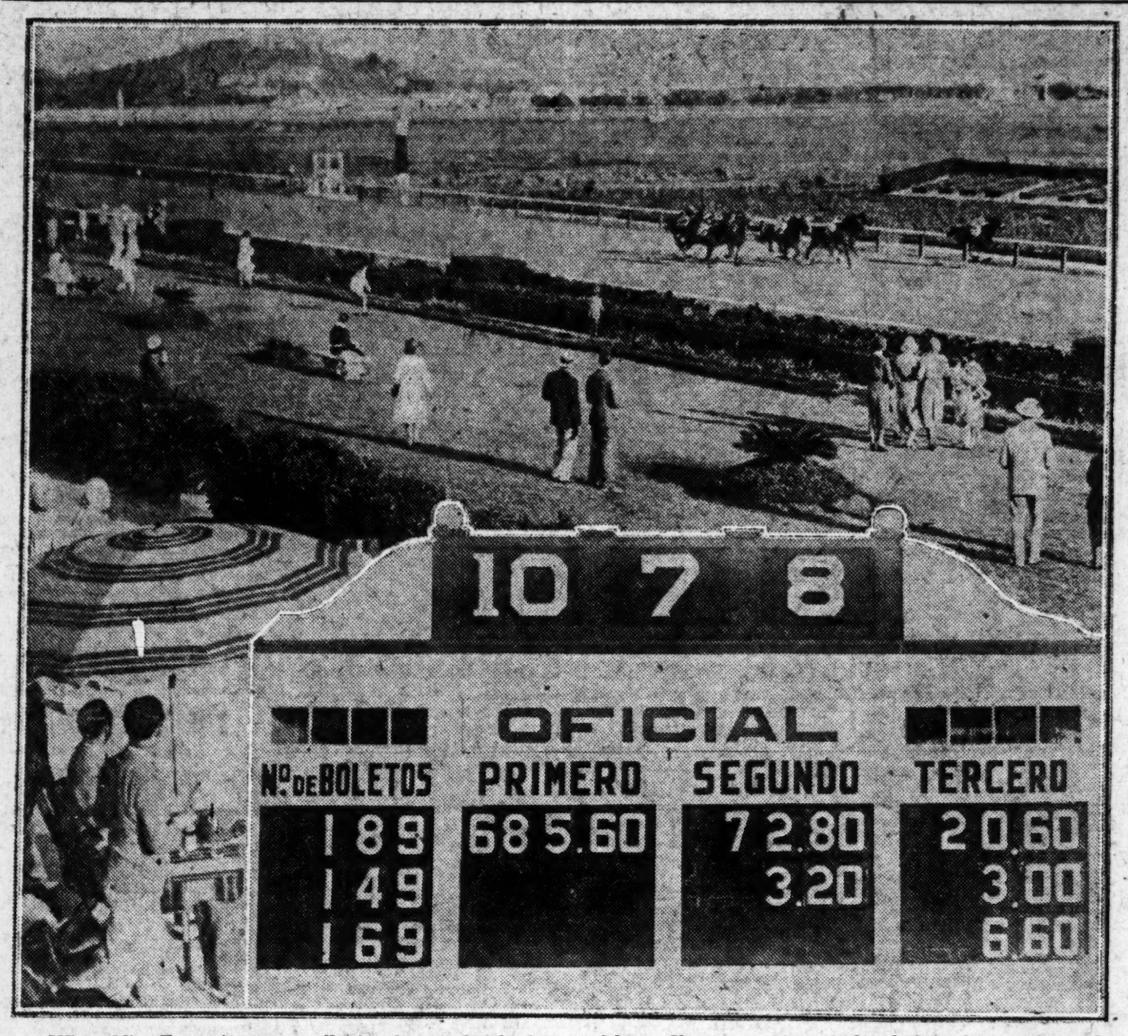

When Miss Fountain came galloping home ahead of the field in a race at Havana recently her three backers needed a wheelbarrow or something equally as large to cart away their winnings for she paid $685.60 for a $2 ticket. She was a 20 to 1 shot before the race but only three people bet on the horse and the amount went away up. The top picture shows Miss Fountain coming down the stretch, while the picture below shows the board displaying a record price for the Havana track.—(Associated Press.)

JACKETS MEET CLEMSON FIVE

Tech Quintet Will Battle for Right To Enter Tourney.

Clemson's Tigers of the basketball court, with two straight victories over the 'Gators of the University of Florida as their latest achievements, will return to their home grounds tonight.

And Georgia Tech's Yellow Jackets of the basketball court will be right on their heels. The Jackets and Tigers meet at Clemson tonight in a return game.

Clemson, with the efficient aid of a little forward named "Doodles" Thomas, won the first game in Atlanta some time ago at 25-24. "Doodles" had been "hot" the night before at Auburn. He was "hot" against the Jackets, since that time he has cooled off considerably, but the Tigers have gone on winning.

Tonight the Jackets will seek balm for the sores inflicted by Josh Cody's crew in the shape of a victory and an even break in the series.

Mundorff will take his crew out of Atlanta at noon today, leaving with a squad of ten players. Sid Goldin, captain, will head the list of the invaders, with Josh Wilson, Vance Maree, Ginny Wages, Jack Warner, Bill Tate, Ted Raines, Bill Perkins, Hank Heeke and Red Williamson as the supporting troops. Manager Witmer and Coach Mundorff will accompany the team.

The Tigers and the Jackets have both improved in their play since the last meeting. The battle tonight should provide some real basketball. The Tigers showed real form in trouncing the 'Gators twice, while the Jackets seem to be on the upward road on the strength of their more recent games.

Tech is still faced with the necessity of crashing the tournament games. With four games on the slate, the Jackets should win three to be safe. Two will likely be enough, but "enough" is a good cause for worry.

On the basis of the first game the Jackets should hold the edge tonight. Had Thomas been able to miss even once during the evening the Jackets would have won then. They held the honors in the play, but were unable to stop Thomas' long shots which refused to take any other route than that leading through the net.

Tech Swimmers Meet Duke Tonight.

Tech's swimmers open their season tonight at the Atlanta Athletic Club pool, meeting the Duke team.

Dick Grey, coach of the Yellow Jacket swimmers, has announced his final cut in the squad, planning to retain 17 of his leading natators for the hard season ahead.

For the past six years the Jackets have held the conference championship, and this year, with several stars lost by graduation and the stiffest schedule ever compiled at the Flats, the Engineers are due for much trouble if they hope to repeat.

A number of speedy freshman stars have come up to varsity ranks this season, however, and Grey is optimistic regarding the chances of his team.

Primo Takes 'Feeder' Title From Wrestlers

Italian Heavyweight Giant Takes First World's Crown on Basis of Huge Appetite.

By Ralph McGill.

It would not be at all surprising, were it possible to obtain statistics on the subject, to find that Signor Primo Carnera, the Italian heavyweight, is the new eater-up champion.

Heretofore the ranks of the wrestlers have always produced the eater-up champion. There has never been a heavyweight wrestler who was not a good feeder.

Mr. Stanislaus Cyganewicz Zbyszko, elder brother of Wladek, was one of the best eater-ups it has ever been my privilege to see. There was a hotel manager at Nashville, Tenn-O-See, who once invited Mr. Zbyszko to dinner.

He ate at that meal an entire loaf of bread, two chickens and double orders of four side dishes well filled with desired comestibles. He had started this off with a bowl of soup, lettuce and a large piece of fish.

JUST A BITE.

This was very good eating-up because later on in the evening Mr. Zbyszko ate that much more.

Ivan Linow, who was quite a wrestler when he chose to be and who is now in the movies, appearing for a moment or so in "Sunnyside Up" a week or so ago, was a great eater-up when it came to steaks. As a light midnight meal I once watched Ivan Linow eat two thick steaks with double orders of cottage fried potatoes and then finish up with a dessert of liver and onions.

I am not so sure if a comparatively light wrestler, Ivan Michialoff, who weighed no more than 185 pounds, was not one of the best eater-ups. Ivan Michialoff ate a variety of food. He always started with lettuce. From a head of that, with Thousand Island dressing, he would go to pickled herring served with sliced cucumbers, in season. He would consume great quantities of rye bread along with this and would then go into the meal proper, which included chops, steaks, peas, beans, carrots and other vegetables.

ODDS WERE POOR.

Once some newspapermen lost a wager. They had just witnessed Mr. Michialoff consume a full gallon and a half of beer in one afternoon's setting, leaving behind the newspapermen who had started out to compete. They then wagered that Mr. Michialoff could not eat his herring and chops. And they lost. He did.

Mr. Robert Frederick, called Ed (Strangler) Lewis, is perhaps the lightest eater of the heavyweight wrestlers. He is not an eater-up. His after-match meals consist of a couple of sandwiches, a glass of milk and a piece of cake.

All this explains why the wrestlers keep so active. They must eat and their food costs money. Managers of wrestlers who are good eaters-up, and which one isn't, go into hysterics if their men do not work. A bankroll fades when the boys are idle. They eat up money.

PRIMO TAKES TITLE.

But now comes Signor Primo Carnera and takes the eater-up title right out of the wrestling ranks. The Associated Press, carrying eating records from Memphis where the Signor appeared last night, reports that in one meal, the lunch of Thursday,

Continued on Second Sport Page.

Carnera Kayoes Sigman in First

MEMPHIS, Tenn., Feb. 14.—(UN) Primo Carnera, gigantic Italian heavyweight, won his fifth fight in this country tonight, knocking out Big Jim Sigman, of Boston, in 1 minute, 35 seconds of the first round.

Outweighing his opponent by more than 50 pounds, the Venetian showman lost no time in ending the encounter.

Sigman, claimant of the heavyweight championship of the American navy, failed to land a telling blow, and succumbed to the punches of the Italian as soon as Carnera settled down to his work.

Walker Wins From Lomski.

DETROIT, Mich., Feb. 14.—(UN) Left-hand punches to the head and a slashing right which frequently found its mark under the heart tonight enabled Mickey Walker to out-point Leo Lomski, the Aberdeen assassin, in 10 fast rounds.

Walker, the veteran middleweight champion, dodged around Lomski's left and made a success of his first start in his campaign to win the light-heavyweight title left vacant by Tommy Loughran. Mickey has ambitions to take rank with Bob Fitzsimmons as the only man who ever held three titles.

Rosenbloom Beats Ace.

MADISON SQUARE GARDEN, NEW YORK, Feb. 14.—(UN)—Maxie Rosenbloom, New York light-heavyweight contender, won a close decision from Ace Hudkins, Nebraska Wildcat, in a 10-round bout here tonight.

The fight was close all the way but Rosenbloom had a slight edge in the closing rounds. Hudkins had an advantage at in-fighting, landing almost three blows to his rival's one in close, but Rosenbloom had an even wider margin at long range.

Hudkins made a game effort and was moving in begging, "Maxie, come on and fight," in the final round. Twice before Hudkins stopped fighting and motioned with his gloves for Rosenbloom to come in close, as he said, "Come on, Maxie, let's fight."

A crowd of 16,596 paid a net of $49,328.29 to see the fight.

PURPLE SINKS LANIER, 32 TO 25

Late Rally Gives Boys' High Victory Over Macon Five.

Scoring nine points in the last six minutes of play in a brilliant rally, Boys' High defeated Lanier High of Macon, 32 to 25 Friday night on the Henry Grady court in a spectacular basketball game.

The Poets, due to two long shots by Eubanks and one by Long in the last two minutes of the first half, were leading the Hurricane 14 to 12 at the intermission. Throughout the third quarter the visitors continued in the lead but after time was called early in the fourth period, Boys' High found itself and soon had the game safe in hand.

During the second half Boys' High rallied considerably and began to sink a majority of its field goal tries. Captain Stayton scored two from near the middle of the court and those were just the points to give the Hurricane enough confidence to try more of these kind. Donehoo contributed one backhanded attempt and Gatlin volleyed one in that had been missed by two Boys' players.

Katz at forward was the high scorer with 11 points, seven of which were scored in the first half. He was ejected from the game early in the fourth quarter for four personal fouls and Smith continued where Katz left off with two field goals. Gatlin and Captain Stayton also played excellent basketball for the winners.

For Lanier, the work of Long, Eubanks and Buice was outstanding. Eubanks due to four long shots was high scorer for the visitors with 10 points, while Long had nine points to his credit. Long was an important cog in the Lanier passing game.

Lanier will play the Tech High quintet tonight on the Henry Grady court.

THE LINEUPS:

BOYS' HIGH (32)	Pos.	LANIER (25)
Katz (11)	F	Wroten
Donehoo (2)	F	Burnett
Gatlin (7)	C	Buice (5)
Stayton (6)	G	Long (9)
Stacy (2)	G	Pool (1)

Substitutions: Boys' High — Bothwell, Smith (4), Brewer. Lanier—Slocumb, Eubanks (10). Referee, Glassman.

HANLON ACTS AFTER PROTEST ON FIGHT ADS

Tech and Georgia Attack Unauthorized Use of Schools' Names.

By Ralph McGill.

Promoter Eddie Hanlon last night withdrew his boxing permit for the Tuesday night fight at the city auditorium involving, among others, Roy (Father) Lumpkin and Hollis Morris, former college athletes.

The fighters received a double knockout when Hanlon canceled the fight out of deference to the University of Georgia and the Georgia School of Technology, attended respectively by Morris and Lumpkin a year ago.

Placards for the fight carried in large letters across the top, "Tech vs. Georgia." This use of the names of the two universities was objected to as unauthorized and yesterday afternoon the matter was placed in the hands of attorneys by the offended institutions.

WITHDRAWN.

Hanlon and the boxing commission conferred with attorneys and Hanlon promptly withdrew his fight. There was no attempt made by the universities to halt the fight, their action being to prevent the use of the schools' names in connection with it, since neither participant was connected with either school.

Hanlon said that he regretted very much the fact that he had offended by the wording of his advertisements. He declared that he thought the best idea was to call off the fight and subsequently did so.

"I think it would be of interest to the people of Atlanta to know that two former college athletes were going to box," said Hanlon, "but I had no intention of offending anyone by the cards advertising the fight. I put quotation marks around the phrase, 'Tech vs. Georgia' and did not think about thereby connecting up the two schools."

Attorneys in the case, who were not seeking to stop the fight but to halt use of the names of the schools in connection with it, said that they appreciated the attitude of the boxing commission and of Promoter Hanlon.

CHANGES.

Hanlon at first decided to pull down all the placards and go on with the fight, to which there would have been no objection. He later decided to abandon the fight.

"I want to do what is best for boxing in Atlanta," he said, "and it is my idea that it would be best to call the entire thing off since it is evident that there is opposition to it. I am sorry as I have always attempted to put on good fights but I am for the best interest of Atlanta sports. I appreciate the fact that there was no effort made to stop the fight. I would not, under any circumstances, have used the names of the two universities had I thought it would have been objectionable."

Guy Dobbs, chairman of the boxing commission; Al Martin and R. L. Parker, members, said that they had refused to give permission for the fight to be staged as a main event but had given a permit for it to go on as a semi-windup to a main event.

UNSUSPECTING.

"We had no idea that there would be any advertisement bringing the names of Georgia and Georgia Tech into the thing," said Mr. Martin. "I am sure Hanlon did not think about it but it was an unwise placard.

"We want to give Atlanta only the best fights available. Sometimes we let a bad one get by, but we try our best. That is why we refused to let two men who are novices appear in a main event. I think Hanlon has done the wise thing in calling off the fight at this time."

The fight card, arranged by Hanlon, included four six-round fights in addition to the Lumpkin-Morris match. Wilbur and Cardwell were billed as the main event, with the Lumpkin-Morris fight as a semi-windup. Walls vs. Dumas, Sanders vs. Smith and Knowles vs. Pittman were the other events.

EXPECTED.

Most of the fighters were in the city. Lumpkin was scheduled to begin training here today.

Lumpkin was an All-Southern fullback at Georgia Tech in 1928, while Hollis Morris was a tackle at Georgia the same year. Lumpkin, a sophomore, left school during the summer of 1929 and signed with a professional football team at Portsmouth, Ohio. He starred there last year.

Lumpkin was one of many who began boxing after gaining fame in another sport. He had won his only two fights by knockouts. Morris had boxed as an amateur in Atlanta, and the Lumpkin fight was to have been his first professional engagement.

Max Challenges.

BERLIN, Feb. 14.—(UN)—Joe Jacobs, manager of Max Schmeling, today cabled William Muldoon, of the New York boxing commission, that Schmeling was willing to meet the winner of the Jack Sharkey-Phil Scott bout at Miami February 27 to decide the world's championship.

Dobbs, Engel Honored With Large Fox Hunt

CHATTANOOGA, Tenn., Feb. 14.—Johnny Dobbs, manager of the Atlanta Crackers, and Joe Engle, president of the Chattanooga Lookouts, were honored here tonight with a fox hunt sponsored by the Alert Bible Class of the First Baptist church.

The hunt was held in the open section near Lookout lake where a pack of more than 50 hounds gave chase to a fox for two hours. A crowd of near a thousand gathered around the lake clubhouse to enjoy sandwiches and coffee and listen to the "four-legged" opera.

Cars began arriving shortly after 6 o'clock and a large mob of fox hunters from Tennessee, Georgia and Alabama swarmed about the lake an hour later. Johnny Dobbs, acting as master of hounds, named Joe Engel to start the race by turning the fox loose.

If this was emblematic of the way Joe is going to start the Southern league race with Johnny April 11, nothing was said about it.

Uncle John Webb, veteran southern fox hunter, was in charge of arrangements for the hunt.

Second Scrimmage of Spring Training Period Set Today for Tech

SQUAD LEARNS NEW FORMATION; CAIN SHINES

Team Makes Progress in Learning Signals; Drill on Fundamentals.

With work progressing at a pleasing pace, Georgia Tech's Yellow Jacket football squad, busy with spring practice at the moment, is slated to don its war togs for a full afternoon of scrimmaging today.

The Jackets have gone through a hard week. The practices have been designed to better condition to the end that the scrimmages may be more beneficial and also planned to increase the working knowledge of the new Jacket system.

Coach Alexander has sent his men through early fundamental drills and tapered off with a short scrimmage almost daily during the past week. The Jackets have shown a disposition to be slow about learning their signals, but with the daily practice battles they have shown a more rapid progress this week.

ADAPTED.

The engineers are fast acquiring the necessary insight into the new plan of action. The system in itself is simple enough to be speedily learned, but it differs so radically from anything ever seen before that the Jackets have been a bit nonplussed by the very idea of the thing. Once sure that it was really true, they stepped out to make it work.

And scrimmages have found the new style clicking well. Today's grind will be but one more test which both the team and the system are expected to survive easily.

The fullback problem, so troublesome early in the work, has shaped up much better than expected. Tommy Cain, called "Sugar," has picked up the tricks of the trade well and is expected to step into the hole. He is meeting with plenty of opposition from Bob Strickland and Gene Hauck, fullbacks of last fall, and is being forced to show speed in his work.

SATISFACTORY.

The shift of Earl Dunlap to the halfback brigade has also proved satisfactory. Earl has come through in fine style and is getting a chance to do more actual work as an advancer of the ball. Bud Boner, who has been replacing Dunlap as quarter, is also showing well and is looked to to boost the Tech stock behind the line.

Sid Williams, who went with the halfbacks from the crew of wingmen, is another lad who has shown real ability in scrimmages. He is carrying the ball well and showing a nice speed and shiftiness in action.

In the line, the return of Frank Speer to run with Vance Maree at tackle is causing smiles to be used freely by the coaches. The newly eligible freshmen from last fall are doing well also, and Bill Fincher and Captain Robinson, who have the line in their care, are well satisfied with the work of the front wall.

The scrimmage today will be just one more test for the squad. Coach Alexander is expected to try a number of new combinations in the drill.

Lord Braedalbane Wins Valentine Race

NEW YORK, Feb. 14.—(AP)—Lord Braedalbane, a prominent candidate for the 1929 Kentucky derby under the colors of Desha Breckenridge, won his first race of the winter campaign for Miss Blanche Watson today in the St. Valentine's allowance purse at the Fair Grounds, New Orleans.

Showing a marked improvement, the 4-year-old whisk gelding stepped over the mile course in 1:40 to defeat George Collins' Earl of Warwick by two lengths. Mrs. W. J. Potter's Bocaratone was third, beaten by a length, while Acturus, the well-backed favorite, finished a poor fourth in the field of seven. Lord Braedalbane paid $8.30 for a $2 straight ticket.

After the great showing of the favorites in the feature races yesterday, Mrs. V. M. Duncan's Clean Play, heavily played in the oral books, galloped over the Hialeah park, Miami, track to score an impressive victory in the Hallandale purse. With the veteran jockey, George Fields, giving Clean Play one of his good rides; the Duncan colt finished three-quarters of a length in front of Fairy Maiden. Stand By was another length and a half back for show money. Clean Play paid 8 to 5, 1 to 2 and 1 to 4.

The public choice in the St. Valentine purse at the Florida course, however, was not so fortunate. The race, a claiming event of six furlongs for older horses, went to Toki, quoted at 8 to 1; Sun Broom, the second choice, was second, with Golden Volt third and The Okab, quoted at 4 to 5, fourth.

Featuring juveniles at four furlongs, E. Drillon's Type won the leading race at Oriental park, Havana. Type, a son of Publisher, dominating the running throughout, finished well out in front of Advertiser, also sired by Publisher. Phil Chinn's French Brigade was third.

Bucky's Recruit.

Bill Rogell, who has been going up and down the baseball ladder for several seasons, is expected to plug the shortstop hole for Bucky Harris at Detroit this season.

The Real Bogie - - - - - - By Briggs

PETRELS NOSED BY 'Y,' 31 TO 30

Close Guarding Features Game Played on Oglethorpe Court.

In a fast, furious and closely guarded basketball game the Y. M. C. A. quintet nosed out Oglethorpe on the latter's court Friday night by one lone point, 31 to 30.

Both teams put up a defense that kept the other outside the foul line for the most part and the goals were scored on long shots. The teams were evenly matched as demonstrated by the fact that the score was very close from the start of the game until the finish. At the half Oglethorpe was ahead by 18 to 16 but the "Y" five put on the pressure and went ahead by a scant margin which proved sufficient.

Medlin, with 11 points, led for the victors, while Claude Herrin played a brilliant game for Oglethorpe, scoring 12 points, most of them in the first half. Nearly all of his goals were scored from the middle of the floor.

In a preliminary game the Oglethorpe freshmen defeated the Darlington school quintet, from Rome, by a score of 45 to 23.

LINEUPS.

"Y" (31)	Pos.	OGLE'PE (30)
Brock (4)	F	Bennett (4)
Wilder (4)	F	Sypert
Fincher	G	Bryant (2)
Medlin (11)	G	Appling (3)
George (3)	C	Herrin (12)

Substitutions—"Y": Drew (9), Oglethorpe: Todd (10), Kadel. Referee, Buddy Hammond.

Fives Still Tied In Piedmont Loop

Central Presbyterian and Gordon Street Presbyterian remain knotted for the Piedmont league lead after the Friday night games as both were winners, Central downing Edgewood Baptist, 25 to 15, with Steiglitz, of the winners, and Elliott, of the losers, starring. Gordon Street defeated a neighborhood rival, Go Get 'Em Class, of Gordon Street Baptist, in a furious contest that ended, 19-16. Wilkerson, of the winners, and Beardon, of the losers, tying with six points each for scoring honors.

TORCH. (12)	Pos.	TRI MU (28)
Walker (2)	R.F.	McDonald (10)
Beardon	L.F.	Hamilton (6)
Harrison (6)	C	Cook (6)
Doyal (1)	R.G.	Gilleland (2)
Perkerson	L.G.	J. McIntyre (1)

Substitutions: Torchbearer Class, J. Perkerson (3); Tri-Mu Class, Gilman, J. McIntyre. Referee, Gage.

GOR. ST. (19)	Pos.	G. G. E. CL. (16)
Kilburn (2)	R.F.	Beardon (6)
Jessee	L.F.	Satterfield (2)
Walters (4)	C	Doyal (4)
Huff	R.G.	Fain
Warlick (3)	L.G.	Waters (2)

Substitutions: Gordon Street Presbyterian, Wilkerson (6), Burnett, Schillinger (4), Brandes; Go Get 'Em Class, Glore (2), Hayes. Referee, Gage.

EDGEWD. (15)	Pos.	CEN. PR. (25)
Elliott (6)	R.F.	Arwood (4)
Murphy (5)	L.F.	Myrick (2)
Ward (2)	C	Steiglitz (10)
Hardin (2)	R.G.	Burns (3)
Marlowe	L.G.	Cook (6)

Substitutions: Edgewood Baptist, King; Central Presbyterian, none. Referee, Gage.

The SPORTLIGHT by Grantland Rice

FAME AND THE GAME.

Last fall Columbia's football team failed to stampede any of the leading gridiron herds, but only a short while before a Columbia crew had rowed to as much glory as any football team ever earned. But the big difference is that a star crew doesn't draw as much of the old hip-hip or as much publicity as a star football team can draw—and does draw.

Yet a winning crew needs as much in the way of skill, stamina, power and courage as any winning football team ever needs, and probably a trifle more. The four-mile race comes close to being the hardest test in all sport. It is a test where the weakest member must row up to the strongest or crack the rhythm of the boat. Many of these oarsmen take terrific punishment for the time being at least.

A four-mile race calls for much better physical condition than a football game demands, for there are no resting spots in a four-mile race, where football action demands only about 15 minutes of motion in the two hours needed to play a game.

In the course of time Columbia's football team will be heard from, with Lou Little in charge, but, in the meanwhile, young Glendon is busy building up another Columbia crew that will be heard from before the Poughkeepsie party is over.

Glendon's crew might beat the best in the world and still not get as much publicity as Lou Little can draw by building up a football team good enough to beat Cornell, Pennsylvania and Syracuse.

THE BREAK OF THE GAME.

Baseball carries as many breaks, good or bad, as any single sport can show. But one of the most important breaks, so far as the ball player is concerned, is the team that he happens to draw, or the team that happens to draw him.

Take the case of young Klein, of the Phillies. Last season Klein broke the National league records for home runs with 43. He moved out beyond Hornsby's old mark. He batted .356 on the side.

You can figure about what a ball player of this type would be worth to the Yankees, Giants or Cubs. As it is, he is reported to have asked for $15,000 with the Phillies and only $8,000 offered. The Phillies don't happen to be financially equipped to compete with Yankees, Giants or Cubs. But that isn't Klein's fault. He might beat Babe Ruth by a dozen home runs this season and still draw less than a third of Ruth's salary, or a fourth of Ruth's salary.

If all the good ball players were taken away from clubs that couldn't afford to compete with some others there would be no race left. But again, this isn't the ball player's fault. It just happens to be one of those tough breaks that at times assail some sections of the human race.

The ball player is no part of a slave, but not all of them get the best of the breaks when it comes to open financial competition in an open market. And yet there is practically nothing that can be done about it.

THE NEXT MILLION DOLLAR GATE.

The chance for another million-dollar gate at some 1930 d[illegible] will depend upon two things—how Sharkey looks against Scott; how Schmeling stacks up in the advance chatter before he meets Sharkey.

If Scott beats Sharkey, there will be nothing like any million-dollar gate. If Sharkey merely outpoints Scott, the same will be true. Sharkey will have to win with a knockout to build up any million-dollar ballyhoo for the June show, and even then the intake may not pass $700,000.

The only way to be sure of any million-dollar gate is to get Dempsey in the picture or to have Carnera turn into a real Colossus of Clout, with a shot at the royal cloak. It will take some unusual circumstance to bring back another million-dollar carnival, but it may happen with the right break. Any fight that will mean a real heavyweight championship, that will be accepted as a real heavyweight championship and not merely one by commission edict, will come close to the big pot.

An inventor has discovered that a golf ball stays on the club face after it has been hit just a bare fraction of a second, the barest fraction. It may stay in a heel print in a bunker several seconds after it has been hit.

The idea was once advanced that a golf ball remains glued to the face of a club for several inches after being struck. The rebound is almost immediate, ball and club face traveling about a half-inch together before the ball is under way. So one can see just how important the carefully posed finishes of many golfers are. The idea isn't to look like Bobby Jones at the finish of a swing, but to look like Bobby Jones as the club head reaches the ball. That is something else again.

Henry Johnson Wins From Charlie King

Henry Johnson defeated Charlie King in six rounds in the feature of a boxing card presented Friday night at Roby's gymnasium by Billy Hooper. Johnson pounded his opponent about the ring throughout the fight and King was counted out while still on his feet.

Young Billy Hooper kayoed Battling Dunn in four rounds. Harry Jones won a decision over the Wildcat. Jimmy Stafford was victor over Battling Snook with a technical kayo in the fifth. Hooper promises another all-colored card for next Friday night.

Maureen Orcutt Wins Golf Title

MIAMI, Fla., Feb. 14.—(AP)—Miss Maureen Orcutt won the Miami women's golf championship this afternoon for the second time, defeating Miss Bennett, 8 and 6.

Marietta Fives Win Over Fairburn Teams

MARIETTA, Ga., Feb. 14.—Marietta basketball teams scored a double victory here tonight when the boys' and girls' teams won from Fairburn. The Marietta boys romped in their game, defeating the Fairburn boys by a 69-to-4 score. There were many substitutions made by the Cobb county team and Anderson led the scoring with 14 points.

The Marietta girls won their game from Fairburn girls, 34 to 11, with Brumby scoring 12 points for her team.

Grimes Balks.

PITTSBURGH, Feb. 14.—(UN)—Burleigh Grimes, Pittsburgh pitcher, returned to his home at Minerva, Ohio, today without signing his 1930 contract. Two days of conferring with Vice President Sam Dreyfuss failed to accomplish anything. Grimes is said to want $25,000.

BARRON WINS AT PENSACOLA

New York Pro and Schneider Win Pro-Amateur Event.

By Dillon L. Graham,
Associated Press Sports Writer.

PENSACOLA, Fla., Feb. 14.—(AP) Playing par-shattering golf, Herman Barron, 21-year-old professional from Portchester, N. Y., and his amateur partner, Lee Schnieder, of Oshkosh, Wis., scored a 66 today to win the 18-hole pro-amateur best-ball golf tournament over the Pensacola Country Club course. The score was five under par figures for the course.

A stroke behind the leaders came Craig Wood, Bloomfield, N. J. pro, and C. W. Lamar, of Pensacola, who turned in two sub-par rounds for a 67. August Nordone, Schenectady, N. Y. pro, and Adrian Langford, Pensacola, took third place with a 68.

Barron and Schnieder finished the first nine one stroke better than par and beat the standard figure by four strokes on the home nine. They collected six birdies on the 18 holes.

CLIPPING.

Wood, winner of the Hawaiian open, and Lamar clipped two strokes from par on both outward and home trips, while Nordone and Langford flashed brilliantly to complete the first nine four under par. The latter pair faltered however and took a 36 on the homeward trip.

Mike Turnesa, Elmsford, N. Y. pro, and C. C. Coffman, Pensacola; Al Espinosa, Chicago moneymaker, and S. S. Rodman, Pensacola; Bill Melhorn, unattached, and Ed. White, Pensacola, and Harry Cooper, unattached, and C. J. Heinberg, Pensacola, tied for fourth with 69 each. Four teams also tied with 70's, one under par.

Barron received the $100 first prize, while Wood took $75 and Nordone $50. Cups and trophies were given the amateur members of the three low teams.

INDICATION.

The low scores today gave indication of par-shattering cards in tomorrow's first half play of the 72-hole second annual Greater Pensacola open.

Horton Smith, Joplin, Mo., ace, who will not return, this year, won last year's event with a total 72-hole score of 274, 10 strokes under the regulation figures.

The winner's share of the spoils in the open tournament will be $800, with 14 other cash prizes ranging from $600 to $50, listed for the other low-shooting professionals.

Gene Sarazen, diminutive New York professional, who won the $10,000 first prize in the Agua Caliente open several weeks ago, arrived late today and took a practice round. Sarazen, together with Espinosa, who won the Houston open last week; Johnny Farrell, of New York, and Bobby Cruickshank, of Purchase, N. Y., are favorites to win the meet.

Clem Weichman, Portsmouth, Ohio, pro, and C. E. Pohlman, Pensacola, 40-39-79.
August Nordone, Schenectady pro, and Adrian Langford, Pensacola, 32-36-68.
Roland Hancock, Lynchburg, Va., pro, and L. C. Hagler, Pensacola, 40-35—75.
Whiffy Cox, Brooklyn pro, and W. H. Burns, Pensacola, 37-38—75.
Mike Turnesa, Elmsford, N. Y., pro, and C. C. Coffman, Pensacola, 36-33—69.
Herman Barron, Protchester, N. Y., pro, and Lee Schnieder, Oshkosh, Wis., 35-31—66.
Neil McIntyre, Indianapolis pro, and Wilmer Haywood, Pensacola, 35-36—71.
R. J. McAuliffe, Buffalo pro, and F. W. Riley, Pensacola, 40-36—76.
Ernest Penford, Minneapolis pro, and Hilton Green, Pensacola, 39-38—77.
Jimmy Hines, Hampstead, N. Y., pro, and Julian Isaacs, Pensacola, 36-36—72.
Dave Hackney, Lawrence, Mass., pro, and F. M. Blount, Pensacola, 35-36—71.
Ed Stores, Denver pro, and Hunter Brown, Pensacola, 37-35—72.
Lew Waldron, Boston pro, and F. Braddock, Pensacola, 37-36—73.
E. T. Ward, Pensacola pro, and Pat McEntire, Pensacola, 42-46—88.
S. F. McIntosh, Mobile pro, and J. C. Pace, Pensacola, 36-36—76.
Bill Summerfield, Selma, Ala., pro, and McHenry Jones, Pensacola, 41-39—80.
Tony Penna, White Plains, N. Y., pro, and Wright Reese, Pensacola, 35-36—70.
John Revolta Bilaxi, Miss., pro and J. McCormick, Pensacola, 37-33—70.
Ted Smith, Oshkosh, Wis., pro and H. H. Van Allen, Mobile, 38-38—76.
Rockwell Schalley, Pensacola pro, and Gordon Smith, Jr., Mobile, 35-35—70.
Louis Weichmann, Defuniak Springs, Fla., pro, and Mack Mayer, Pensacola, 38-38—74.
Tony Manero, Elmsford, N. Y., pro., and C. F. Mason, Pensacola, 34-33—71.
Eddie Schultz, Troy, N. Y., and W. J. Tolton, Pensacola, 36-37—73.
Harry Cooper, unattached, pro, and C. J. Heinburg, Pensacola, 38-34—69.
Ed Dudley, Wilmington, Del., pro, and J. A. King, Pensacola, 40-38—78.
Bobby Cruickshank, Purchase, N. Y., pro, and W. F. Biggs, Pensacola, 38-35—70.
Al Espinosa, Chicago, pro, and S. S. Rodman, Pensacola, 37-32—69.
Bill Mehlhorn, unattached, and Ed White, Pensacola, 34-35—69.
Jimmy Thomson, Colorado Springs, Col., pro, and Max Leslie, Pensacola, 39-38—77.

Chocolate's Bout At Tampa Off

TAMPA, Fla., Feb. 14.—(AP)—The 10-round boxing match between Kid Chocolate, crack Cuban featherweight, and Benny Hall, St. Louis negro, scheduled at Tampa Monday night, has been called off. In making this announcement tonight, promoters gave as the reason that Chocolate had injured his right hand in training but it was reported his difficulties with Cuban boxing authorities also were a factor.

Efforts to put the bout through failed after a long distance exchange with Louis Gutierrez, Chocolate's manager, who was suspended recently by the Cuban boxing commission. Tentatively Chocolate was offered an engagement here March 3 by the promoters, Rex Myers and George Braun, but they failed tonight to obtain any acceptance of this.

PRIMO WINS FIRST TITLE

Continued from First Sport Page.

the Signor ate enough raviola, spaghetti and other things dear to the Italian's heart. This undoubtedly included meat balls, which are quite filling, and green peppers cooked in olive oil, a delicacy I can recommend, and other foods.

He ate of this, says the report, "enough for three men."

But that is not all. He then ate THREE chickens and the other things that came with them.

That was a light lunch for the new eater-up champion. A few hours later he ate dinner. Statistics on that dinner were lacking. They would have been interesting but Signor Carnera wins, forks down, on the basis of that lunch. His dinner must have been fairly heavy.

Mr. Tubby Walton is probably the best eater-up in Atlanta. But then this is open to debate. Mr. Walton has a fine lot of eater-ups who visit his restaurant. He could, no doubt, name some who could match him, ham for ham and chicken for chicken.

But even in his palmiest days Mr. Walton could not eat with Signor Carnera. He wins the eater-up title without a struggle. The wrestlers have lost another title.

G. M. A. TRIMS PURPLE, 6 TO 0, IN SPRING TILT

De Garimore Gallops 65 Yards in Last Quarter to Score.

By Roy White.

A spectacular 65-yard run by Bill DeGarimore, late in the fourth quarter enabled G. M. A. to beat Boys' High 6 to 0, Friday afternoon at College Park in the first spring football game in Atlanta. DeGarimore received a punt on his own 35-yard line and after falling down, got up, made straight for the right side line, cut back, momentarily stopped to get behind some interference and then cut back outside of his interference to elude the Boys' High secondary and score. Aside from the long run, there was little to choose between the two teams. Both coaches Doyal and Padget used many substitutes, but always kept enough veterans in the game to make it well worth the while.

After an exchange of punts in the third period G. M. A. was deep in its own territory. Three line and end plays failed and on fourth down with five yards to go DeGarimore attempted to circle left end and was stopped cold on his own 15-yard line. Boys' High received the ball and made a first down through the line, placing the ball on G. M. A.'s 4-yard line as the quarter ended.

HELD.

Two fake plays and two line plunges were attempted, but the Cadet defense tightened and held for downs in the shadow of its goal. G. M. A. punted out of danger and Boys' High began a forward pass drive that failed. Another exchange of punts followed and a bad pass from center forced Boys' High in the shadow of its own goal but McKinstry came to the rescue with a good punt that gave G. M. A. the ball in its own territory.

The play was near midfield for several minutes and then G. M. A. punted deep in Boys' High territory. The Purple attempted to score by long passes but G. M. A. batted them down and McKinstry sent a long punt down the field to DeGarimore, who made the spectacular run, with only 2 minutes left to play. The drop-kick failed.

Breaks in the game were fairly even and so were the first downs. The punting was for the most part above the average with G. M. A. having a slight edge in the first two quarters. Captain Christian, of G. M. A., booted one for 60 yards that helped his team materially near the end of the first quarter.

WAITING.

In the first two quarters nothing of importance happened on either side, with both teams waiting for a break or an opportunity to break through. Those chances never appeared and the teams attempted to force the breaks in the third and fourth periods.

It was in many respects a battle of defensive teams, much in the same manner as the scoreless tie played last fall on Spiller field.

The linemen charged like bulls and the wingmen were ever alert to stop long sweeping end run attempts. Isbell, whose work in company football earned him a varsity chance, was outstanding among the ends. He played wide and stopped many Boys' High plays before they were half started. Peters and Riddle, giant tackles, played exceptionally good football, as did Wright, one of the best linesmen in the league last fall. Captain Christian, DeGarimore and Aycock played good in the G. M. A. backfield.

House, Jones, Preston and Inman played good football in the Boys' High line, while Stevens, McKinstry and Luke Mizell played best in the backfield. The punting of McKinstry was very good, and the interference of Mizell was good all during the game.

THE LINEUPS.

G. M. A. (6)	Pos.	BOYS' HI. (0)
Seamon	L.E.	Levine
Riddle	L.T.	House
Colvin	L.G.	Preston
Kelley	C.	Matthews
Wright	R.G.	Inman
Peters	R.T.	Dixon
Isbell	R.E.	Jones
Aycock	Q.	Hill
Little	L.H.	Stevens
Vaughn	R.H.	McKinstry
Christian	F.	Mizell

G. M. A.	0	0	0	6	—6
Boys' High	0	0	0	0	—0

Touchdown: G. M. A., DeGarimore, sub for Christian. Substitutions: G. M. A., Pendleton, Friedman, Hoffberger; Boys' High, Rhodes, Candler, Harbin, Wilkey, Wimberly, McClure, Sheldon. Referee, Glassman; umpire, Perkins; head linesman, Bowen.

Big Gotham Expedition Gets Four-Inch Bass

Two Days, Two Hundred Dollars Spent To Prove There Are Fish in Central Park.

By Sam Love,
United News Staff Correspondent.

NEW YORK, Feb. 14.—(UN)—The Central Park fishing expedition, after two days of harrowing experiences, caught a fish in the park's upper reservoir today and disbanded.

Officials of the aquarium and of the park department, who had taken the skeptical attitude that there were no fish in Central Park, and particularly no game fish, were confounded.

A point had been made of the matter. The upper reservoir is about to be drained for conversion into a playground. The Southern New York Fish and Game Association demanded of the parks department that the game fish in the reservoir be saved.

"Game fish in the middle, as it were, of Fifth avenue?" responded the parks department. "Don't make us fall down laughing."

The presence of game fish in Central park, in this manner, became a point of honor. And so, however the rest of the world may view it, the success that crowned the second day of fishing by the great Central park fishing expedition, has its importance.

CAUGHT.

The Central park game fish was caught in a net at great expense about 2 p. m. today. He was a small-mouth bass, nearly four inches long. He weighed about an ounce an inch, which brought the price to approximately $50 an ounce, or $200, the cost of the fishing expedition to the Southern New York Fish and Game Association.

As soon as he—the fish—had been brought in and disentangled from a 1928 Manhattan telephone directory, two unidentifiable tin cans and a galosh, Dr. Andrew J. Fox, sportsman and leader of the expedition, disbanded his followers.

Dr. Fox tilted his black bowler at an even more correct angle and admitted that he and his men had undergone a terrible experience.

VINDICATED.

"But we have proved our point," he said. "There are fish in Central park—game fish. We are disappointed at catching only one fish, but we have been working against impossible conditions."

"The great fishing expedition—aside from Dr. Fox—consisted of five men getting salaries of $10 a day and two trucks, with drivers, hired at $50 a day. The trucks were to transport the rescued game fish to a safe place before the reservoir was drained.

The first thing that happened to disconcert the expedition was just one of those things that are always happening in New York. That is, the expedition made somebody mad.

PEEVED.

"You see," said Dr. Fox, "we wrote to Albany to get a permit to get the fish out of the reservoir. That peeved Commissioner Herrick, of the park. He thought we were trying to supercede him, or something. He wanted to know what I was doing, going ahead in the park without consulting him."

Expedition Leader Fox wrote Park Commissioner Herrick a soothing letter. But in return he received instructions to get the fish—if any—out of the reservoir by January 22, or keep away from there. The park department intended to convert the reservoir into a playground immediately after January 22.

Unfortunately, the reservoir was frozen over on January 22, and it remained frozen over until Thursday, when the expedition fearing total failure of its plans—bravely sawed through the ice and tried to capture the fish in nets.

VARIETY.

All but one of the five workmen fell through the ice during the attempt, and at times Dr. Fox's own light grey Chesterfield overcoat seemed on the point of disappearing. The first day's catch was composed entirely of bottles, unmated overshoes and old telephone directories.

But a bright sun had melted most of the ice today and the fishermen put down their nets again. In the presence of an embarrassingly large crowd of ribald spectators, they hauled up the four-inch bass.

Immediately thereafter Dr. Fox threw the piscatorial denizen back into his deep and disbanded the expedition.

REPORTS.

There have been, he said, reports that he was going to sell any fish he caught in Harlem. There have been—in addition to the hardships of falling into the chilly reservoir through the ice—even worse reports.

"They are all silly," said the leader of the expedition. "And I am still convinced that there are lots of fish in the reservoir—hi, taxi!"

Hohenstein Leads In Bowling Tourney

With 54 Atlanta bowlers taking part, the second series of five games to determine four Atlantans to team up with Jack Whalen to enter the National Duckpin Congress next month in Waterbury, Conn., will be played tonight on the Atlanta Bowling Alleys. The bowling will start at 7:30 o'clock and all of the women entries in the elimination series will roll tonight.

Hohenstein with 575 for the five games, was leader in the first series of five games played Friday night. His high games were the third and fourth with 131 pins each. Pat Barron, popular Georgia Tech student, was second with 548 pins, with Stickney third, Orme fourth and Murray fifth.

The Friday night scores follow:

Hohenstein, 575; Pat Barron, 548; Stickney, 545; Orme, 541; Murray, 531; Parker, 528; Tigner, 524; Elsner, 516; Metcalf, 517; McKay, 517; Bell, 515; Dyer, 514; Bell, 513; Wilcoxen, 513; H. Wilson, 511; Lowry, 511; Gibson, 509; Sewell, 506; E. Miles, 504; Martin, 503; Baumgartner, 499; Blake, 498; McBey, 492; Hummer, 490; McAdams, 489; Nabers, 488; Perryman, 485; Green, 483; French, 483; Turner, 484; J. Conyers, 482; Payne, 480; Harris, 479; Crawford, 477; Maverick, 477; West, 476; M. Wilson, 471; Kelton, 467; Robbins, 467; Pritchard, 466; Purdy, 465; Jones, 465; May, 464; Crutchfield, 464; Johnson, 460; Kaliska, 456; Fisher, 456; Alexander, 449; W. Wilson, 445; Cerniglia, 435; Covington, 427; Goodman, 424; John Conyers (4 games), 370; Sheridan (4 games), 485.

BOWLING

SOUTHERN BELL.

PLAYER—	1	2	3	Total
Grist	190	171	193	
Stowers	713	176	146	
Martin	148	180	185	
Brock	119		167	
Pattens		140		
Avery	189	156	153	
Total	739	823	844	—2406

BILTMORE.

PLAYER—	1	2	3	Total
Knowles	159	97	204	
McAuliffe	122			
Webb		94		
Bell			123	
Zeitz	127	157	106	
Brown	140	137	127	
Sherrell	153	153	151	
Total	701	638	711	—2050

WILLYS-OVERLAND.

PLAYER—	1	2	3	Total
Sarger	138	141	126	
Shepherd	215	150	154	
Hamby	163	149	172	
Wallace	138	184	170	
Clement	134	126	152	
Total	735	734	774	—2293

PHILLIPS & CREW.

PLAYER—	1	2	3	Total
Mayo	151	174	140	
Ali	97	102	124	
Felton	146	128	172	
Rogers	179	135	178	
Edens	129	152	130	
Total	702	691	741	—2134

K. OF C.

PLAYER—	1	2	3	Total
Clabeaux	129	132	131	
Cooke		138	136	
Bielman	114		156	
Major	109	123		
Doggerdorf	211	135	151	
Weigand	162	166	144	
Total	725	694	717	—2136

AMERICAN CAN.

PLAYER—	1	2	3	Total
Arail	109	143	111	
Phillips	151	138	101	
Smith	98	119	90	
Tasker	138	105	110	
Demott	202	143	116	
Total	698	648	579	—1914

PULLMAN CO. BRASS DEPT.

PLAYER—	1	2	3	Total
Stogner		93	110	
Weymouth	114		110	
Durford	115	97	99	
Dollar	131	92		
Hooks	146	174	178	
Jennings	122	184	171	
Total	628	640	682	—1930

ELECTRIC DEPARTMENT.

PLAYER—	1	2	3	Total
Collier	102	127	96	
Grant	163	128	131	
Clemons	118	107	106	
Bergquert	146	124	169	
Reddain	154	141	158	
Total	685	627	680	—1962

SUPERVISORS.

PLAYER—	1	2	3	Total
Walter	179	141	164	
Darrough	159	136	98	
Barre	101	94	128	
Bergquist	114	103	131	
M. Doggerdoff	171	175	196	
Total	724	649	717	—2090

CABINET.

PLAYER—	1	2	3	Total
M. Bottchen	205	167	112	
Newman	208	80	165	
F. Bottchen	60			
Arrington		83	97	
Self	184	89	101	
J. Doggerdoff	153	153	121	
Total	754	572	596	—1922

Vernon Smith Tops Popularity Contest

ATHENS, Ga., Feb. 14.—Vernon Smith, star University of Georgia football player whose playing last fall won him a place on several All-American selections, was in the lead tonight in a campaign being conducted by Sigma Delta Chi, national journalistic fraternity, to determine whom the student body believes Georgia's greatest athlete. The contest does not close until February 19, but a large number of students have already voted and Smith holds a commanding lead.

Smith, better known as "Catfish," is one of the most popular students on the campus. Besides playing football he is center on the basketball team. He made four numerals in his freshman year, in football, boxing, basketball and baseball.

In addition to balloting on the university's greatest athlete the students are being asked to express their opinion on whom they believe should be the democratic candidate for president in 1932, their favorite author, their favorite work of fiction, their favorite magazine and the best recent picture.

Woodberry To Play Lucy Cobb Tonight

Lucy Cobb's basketball team from Athens, Ga., will play Woodberry Hall at 7 o'clock tonight on the Y. W. C. A. court on Auburn avenue. The two teams recently played to a 14-to-14 tie game and this will be the last game between the two this season. It will be played under girls' basketball rules.

Musgi's
NEW SPRING SHIRT
by
Manhattan
$2
In the new neat, small figure effects and the striking stripes that will lead this season.
GEORGE MUSE CLOTHING CO.

Spend the Summer in Chicago
Give yourself a new and exhilarating experience never to be forgotten, stay in Chicago this summer, at THE DRAKE. Here sparkling waves and cool fresh lake breezes will beguile your hours of relaxation, yet the countless intriguing sights — theatres, shops, picture galleries — of Chicago's famous Loop are within easy walking distance. Drake food and service are unexcelled.
Attend the Ravinia open-air opera, visit Chicago's Parks — the greatest park system in the world, linked by a hundred miles of boulevards. Play golf, go in bathing. See the leading baseball teams in action, sail on Lake Michigan, go to the races.
Single rooms with bath at The Drake as low as $5.00 a day; $6.00 double. Under the Blackstone management known the world over. Special Discount for extended Summer visits. Write for particulars.
The DRAKE HOTEL Chicago

NEW YORK MARKETS
STOCKS—Irregular.
BONDS—Mixed.
CURB—Irregular.
COTTON—Higher.

COTTON--STOCKS--BONDS--GRAIN--LIVE STOCK

CHICAGO MARKETS
WHEAT—Weak.
CORN—Easy.
CATTLE—Irregular.
HOGS—Steady to lower.

VALUES IN WHEAT AGAIN SET BACK

CHICAGO GRAIN AND PROVISIONS.

	High.	Low.	Close.	Prev. Close.
WHEAT—				
March	1.18¾	1.16¾	1.16¾	1.18¾
May	1.22¾	1.20¾	1.21¼	1.22¾
July	1.23¾	1.21¾	1.22¼	1.23¾
September	1.23¾	1.23¾	1.24¼	1.26
CORN—				
March	.87¾	.87	.87¼	.88
May	.91¾	.90¾	.91¼	.91¾
July	.93¾	.93	.93¾	.93¾
September	.93¾	.93¾	.93¾	.93¾
OATS—				
March	.45¾	.44¼	.44¾	.45¾
May	.46¾	.45¾	.45¾	.46¾
July	.45¾	.45¾	.45¾	.45¾
September	.44¾	.43¾	.43¾	.44¼
RYE—				
March	.92¼	.82¼	.82¼	.83¼
May	.83¾	.83¼	.83	.84¼
July	.84¼	.83¼	.83¼	.84¼
September	.86¼	.85¾	.85¾	.86¼
LARD—				
March	11.05	11.00	11.05	10.97
May	11.25	11.12	11.25	11.15
July	11.47	11.35	11.47	11.37
BELLIES—				
May	13.80	13.75	13.80	13.72

BY JOHN P. BOUGHAN,
Associated Press Market Editor.

CHICAGO, Feb. 14.—(AP)—With no adequate export outlet in sight and with United States 1930 wheat production threatening to show another surplus, wheat values underwent sharp setbacks today. North American wheat export clearances for the week were announced as only 5,203,000 bushels, an amount below either the week previous or a year ago. Export purchases today from the United States and Canada together were but 400,000 bushels, mostly Canadian.

Under heavy selling from commission houses wheat collapsed in some cases nearly 3c a bushel here, and closed nervous, 1 5-8 to 2 3-8 lower than yesterday's finish. Corn closed 3-8c to 1-2c to 5-8c down, with oats 3-8c to 1-2c to 1c off, but provisions showing 5c to 10c advance.

Throughout the day wheat values here showed a decided downward trend. Breaks in Liverpool quotations preceded Chicago weakness, and were associated with reports of cheaper offerings of Argentine wheat and of increasing pressure of unsold Canadian wheat afloat for Europe. It also being asserted that there have been extra large yields of rye in European countries and that new wheat import duties abroad have been making wheat prices relatively excessive to European consumers.

Indications of almost utter lack at present of foreign demand for United States wheat were later given additional bearish effect by official reports that under normal conditions this season the domestic wheat harvest will show yields well above home requirements. In this connection, unofficial summaries at hand suggested that crop damage to domestic winter wheat so far is inconsequential, although sudden severe low temperatures now would catch most of the wheat bare of snow. Late reports from Winnipeg that the British government may take 30,000,000 bushels of Canadian wheat and ship it out from Montreal in the spring were regarded here as bearish, implying lessened chance of export business from the United States.

Corn and oats went lower with wheat and as a result of continued favorable weather for movement of corn.

Provisions responded to estimates that western stocks of lard total only 93,000,000 pounds as compared with 140,000,000 pounds a year ago.

Cash Grain.

CHICAGO.

CHICAGO, Feb. 14.—Wheat No. 3 hard 1.16; No. 2 mixed 1.15¾.
Corn No. 3 mixed 82; No. 2 yellow 87¼.
Oats No. 3 white 44¼@45; No. 4 white 43@44.
Rye No. 2 83¾; No. 3, 73¾.
Barley quotable range 58@67.
Timothy seed 5.50@8.45.
Clover seed 10.25@17.75.

ST LOUIS.

ST. LOUIS, Feb. 14.—Cash wheat No. 2 winter 1.24@1.26; No. 2 hard 1.20.
Corn No. 3 yellow 83@84½; No. 3 white 86.
Oats No. 3 white 46@47.
Close: Wheat, may 1.20¼; July 1.20¼.
Corn, May 91¼; July 94.

NEW YORK.

NEW YORK, Feb. 14.—Flour easy; spring patents 6.25@6.60; soft winter straights 5.60@6.15; hard winter straights 5.90@6.15.
Rye flour easy; fancy patents 5.75@6.20.
Rye easy; No. 2 western .93 f.o.b. New York and .91¼ c.i.f. export.
Barley easy; domestic .79¼ c.i.f. New York.
Wheat spot weak: No. 1 northern spring c.i.f. New York 1.43½; No. 2 hard winter f.o.b. New York 1.23½; No. 2 Manitoba do 1.34½; No. 2 mixed and No. 2 Amber Durum do nominal.
Corn spot easy; No. 2 yellow c.i.f. New York 1.06; No. 3 yellow do 1.00. Oats spot easy; No. 2 white .56. Lard firmer; middle west 11.40@11.90.
Other articles unchanged.

Money Market.

NEW YORK.

NEW YORK, Feb. 14.—Call money firmer; high 4½; low 4; ruling rate 4; close 4½. Time loans firmer, 30 days 4¼@4½; 60 days 4¼@4⅜; 3, 4, 6 months 4½@5. Prime commercial paper 4½. Bankers' acceptances unchanged.
Foreign exchanges easy. (Great Britain in dollars, others in cents).
Great Britain: Demand 4.85 11-16; cables 4.86 3-16; 60-day bills on banks 4.82¾.
France: Demand 3.91¾; cables 3.91 9-16.
Italy: Demand 5.22¼; cables 5.23¼.
Demands: Belgium 13.92½; Germany 23.85; Holland 40.06½; Norway 26.72; Sweden 26.80; Denmark 26.76; Switzerland 19.20; Spain 12.55; Greece 1.29½; Poland 11.25; Czecho-Slovakia 2.95½; Jugo-Slavia 1.76½; Austria 14.07; Rumania .59½; Argentine 38.18½; Brazil 11.05; Tokyo 49.10; Shanghai 48.87; Montreal 99.15⅛.
Bar silver 43½. Mexican dollars 32½.

LONDON.

LONDON, Feb. 14.—Bar silver 20 3-16d per ounce. Money 2½ per cent. Discount rates: Short bills 4 per cent; three months 3 15-16 per cent.

Sugar.

NEW YORK, Feb. 14.—Raw sugar was easier today under continued liberal offerings of duty frees and only a limited demand. Nearby Porto Rican were available at 3.38, a decline of 1-32c from the last previous sale, but they found no buying interest. The only sale reported was 12,600 bags of Philippines for April-May shipment in operation at 3.66 delivered. The Cuban price is 3.83.
There was more activity in raw futures and prices were easier under general long liquidation and selling of all positions by houses with Cuban connections, promoted by the continued unsettled state of the refined situation and the easier tone to the spot market. The market opened unchanged to 3 points lower and continued to sag throughout the remainder of the session and closed with net losses of 5 to 6 points. There were occasional rallies of a point or two at times on covering, but the demand was easily supplied, and final prices were at about the lowest of the session. A prominent local trade commission house estimated the world's sugar crops for 1929-30 season at 27,252,000 tons, against 28,057,000 tons produced in 1928-29, and this year's consumption at 27,837,000 tons, against 26,937,000 consumed in the previous year. Approximate sales 97,650 tons.
March closed 1.68, May 1.78, July 1.88, September 1.96, December 2.04, January 2.06.
Refined was unsettled and although there was no change in quotations from 4.95 for fine granulated, several of the local refiners announced that this quotation was retroactive to January 8.

Metals.

NEW YORK, Feb. 14.—Copper quiet; electrolytic spot and future 18, Iron quiet, unchanged. Tin steady; spot and near-by 38.50; future 39.00. Lead steady; spot New York 6.25; East St. Louis 6.10. Zinc quiet; East St. Louis spot and future 5.20@5.25. Antimony 8.75.

BONDS SHOW MINOR PRICE CHANGES DESPITE BRISK TRADING SESSION

NEW YORK, Feb. 14.—Following are today's high, low and closing prices of bonds on the New York Stock Exchange and the total sales of each bond.

U. S. Government Bonds (dollars and thirty-seconds).

U. S. Government Bonds.

(Sales in thousands)	High.	Low.	Close
25 Liberty 3½s 32-47..	99.2	99.2	99.2

Foreign Bonds.

8	Albany Perf Wrap 6s 48	91½	90	91½
50	Allegheny Corp 5s 44	102¾	101½	102¼
37	Allegheny Corp 5s 49	102	101½	102
5	Am Agr Chem 7½s	103½	103½	103½
4	Am Chain s/f 6s 33	100	99½	99½
8	Am Cyan 5s 42	96¾	96½	96½
7	Am I G Ch 5½s 49	100½	100½	100½
81	Am Inter 5½s 49	95¾	95	95
5	Am Nat G 6½s 42	74	73½	73½
20	Am Smelt 5s	100¾	100½	100½
9	Am Sug Ref 6s	104½	104	104
3	Am Tel & Tel 5½s	105¾	105½	105½
2	Am T & T col 5s 46	103¾	103½	103½
33	Am T & T af 5s 60	101½	101	101¼
3	Am T & T col 5s 46 reg.	103	103	103
668	Am T & T cvt 4½s 39	152	150	151
1	Am T & T cvt g 4s 36	94¼	94¼	94¼
322	Am T & T 5s 65	101½	101	101¼
15	Am W W & El 6s	105½	105½	105½
2	Am W W & El 5s	100¼	100½	100½
1	Ang Chil Nitrate 7s	87	87	87
1	An Arbor 4s 95	77¾	77¾	77¾
10	Arm & Co Del 5½s	84¼	84	84
1	Arm & Co r'est 4½s	89	89	89
16	AT&SF cvt 4½s 48	139¾	139	139¾
4	AT&SF gen 4s	92¾	92½	92½
5	AT&SF 4½s C&A div 6s	97¾	97½	97½
3	Atl Knox & Cinn 4s 55	91¼	91¼	91¼
3	A C Line 1st 4½s 64	97¼	97¼	97¼
3	Atl Gulf & W I 5s	75¾	75¾	75¾
30	Balt & O rfg 6s 95	109¾	109½	109½
16	Balt & O rfg 5s	101¾	101½	101½
4	Balt & O 5s D 2000	102	102	102
50	Balt & O cvt 4½s	99½	98¾	99
1	Can P 4½s	98¾	98¾	98¾
5	Can Pac deb 4s perp.	84	83¾	84
1	Canada South 5s	103¾	103¾	103¾
2	Cara C & O 5s	107¼	107¼	107¼
1	Cent Br Up P 4s	82½	82½	82½
7	Cent of Ga 5s C 59	99½	99	99
7	Central Pac 5s	102¾	102¾	102¾
1	Certainteed 5½s 48	59	59	59
16	Chesapeake Corp 5s 47	100½	100½	100½
1	Ches & O con 5s	103¾	103¾	103¾
1	Ches & O gen 4½s	98	98	98
37	Ches & O 4½s 95	94¼	94	94½
2	Ches & O ref 4½s A 93	94¼	94¼	94¼
2	Chic Alt 5s ctf	65	65	65
24	Chic B & O 4½s 77	97¼	97¼	97¼
1	CB & O gen 4s	91¼	91¼	91¼
5	C B & Q 3½s Ill div.	85¾	85¾	85¾
14	Chic & E Ill 5s 51	77¾	77¾	77¾
5	Chic Gt W'est 4s	65¾	65¾	65¾
4	CM & STPG 4½s C N	92¾	92¾	92¾
9	CM St P&P 5s '75	92	91¾	91¾
50	CMStP&P adj 5s 2000	74¾	73¾	74¼
1	Chi & N W 5s	100¾	100½	100½
3	Chi & NW gen 5s '87	107¾	107¼	107¼
101	Chi & N W cv 4½s'49	100¼	100	100¼
	Ch&NW 4½s 2037	95¾	95½	95½
20	Chi Railway 5s	70¾	69¾	69½
11	Ch RI & P 4½s '52	94	94	94
1	Ch RI & P rfg 4s	96	96	96
1	Ch & W Ind 5½s '62	104	104	104
5	Chile Cop 5s '47	95¾	95½	95¾
3	Cinn G & E 4s '88	88	87¾	87¾
14	Colo & So rfg 5s	98	98	98
37	Columbia G&E 5s '52	100	100	100
19	Col G & E 5s '52 May	100	99¾	99¾
9	Col Ry P&L 4½s	92	91	92
45	Com Credit 5½s	97	96¾	97
15	Com Inv Tr 6s	97¼	97¼	97¼
56	Com Inv Tr 5½s '49	87¾	86¾	87
5	Con Coal of Md 5s	62¾	62¼	62¾
3	Con G N Y 5½s '45	105¾	105¾	105¾
1	Crown Will 6s '51	101	101	101
17	Cub-Am Sug col 8s	100	100	100
3	Cub-Am Sug 7½s ctfs	30	29	30
3	Cumberld T&T 5s	100¾	100¾	100¾
3	Del & Hud 7s	100¾	100¾	100¾
4	Del & Hud rfg 4s	92¾	92¾	92¾
1	Den G & E 5s stp	100¾	100¾	100¾
7	Den & R Gr con 4s	93¾	93¾	93¾
35	D & RG W gn 5s	98¾	98¾	98¾
4	D & RG W rfg 5s	89¾	89¾	89¾
3	Det Ed 1st & rf 6s B	107¾	106¾	107¼
19	Det Edis 5s '49 A	102¾	102¾	102¾
1	Det Edis 5s '55	102¾	102¾	102¾
1	Det & Mack gold 4s	60	60	60
	Det Unit Rys 4½s	96¾	96¾	96¾
24	Dodge Bros deb 6s '40	94¾	94¾	94½
1	Dold Jacob Pkg 6s	68	68	68
8	Duquesne Lt 4½s A '67	98	97¾	97¾
3	East Ry Minn 4s '48	92¾	92¾	92¾
1	E Tenn V&G con 5s	104¼	104¼	104¼
6	Erie 1st con ext 7s	101¼	101¼	101¼
17	Erie rf & tmp 5s '67	95½	95½	95½
2	Erie 1st cn pr ln 4s	85½	85½	85½
13	Erie gen lien 4s	80½	80½	80½
23	Fla E Cst 5s '74	58½	58	58½
14	Gen Cable 5½s '47	101	101	101
15	Gen Mot Accept 6s'37	103½	103	103½
3	Gen P S 5½s '39	97	96½	97
16	Gen Stl Cast 5½s '49	103	102½	103
4	Goodrich B F 6½s	106¾	106¾	106¾
11	Goodyr T & R 5s '57	92	91½	91½
1	Gr Tk Ry Can 7s	110½	110½	110½
10	Gt No Ry 7s A	110¾	110½	110½
4	Gt No Ry 5½s B	109	109	109
1	Gulf & Ship 1st 5s	103	103	103
3	Gulf Stn 5½ 1st 5½s '51	98¾	98	98
9	Havana El 5s	84	84	84
1	Hoe R & Co 6½s	80	80	80
8	Hud Coal 5s A '62	71½	71	71
5	Hud & Man rfg 5s A	96	96	96
21	Hud & Man adj inc 5s	77¾	77¼	77¼
3	Hum Oil & R 5½s	101½	101½	101½
6	Ill Bell Tel 5s	103½	103½	103½
1	Ill Cent 4½s	98¾	98¾	98¾
7	Ill Cent col tr 4s '53	88¾	88¾	88¾
7	Ill Cent 1st 5½s '51	84¾	84¾	84¾
1	Ill C 5½s '53 Louisdiv	82½	82½	82½
2	Ill Cen Omaha 3s '51	74¼	74¼	74¼
5	Ind Limestone 6s '41	70½	70	70½
5	Inland St 4½s A 78	92½	92	92½
10	Interb R Trans 6s	56	56	56
4	Int R Tr rfg 5s	66¾	66¼	66½
3	Int R Tr sfg 5s sta	66¾	66¼	66¼
13	Int Cement 5s '48	95	94½	95
27	Int Gt Nor adj 6s	89½	89	89
12	Int Match 5s '47	97½	97¼	97¼
7	Int Paper rfg 6s A	86	85	86
101	Int T & T cvt 4½s '39	119½	118¼	119
25	Int T & T deb 4½s '52	90	90	90
264	Int T & T 5s '55 wi.	96¾	96¼	96¾
5	Iowa Cent ctfs 5s '38	30½	30½	30½
10	K C Ft S & Mem 4s	95½	95½	95¾
1	K C Pow & Lt 5s	104	104	104
2	K C Southern rfg 5s	100¾	100	100¾
27	K C Term 1st 4s	89½	89	89
1	Kans Gas & El 6s	104½	104½	104½
4	KCStL&P pm 6s '97.	126¾	126¾	126¾
2	Kings Co Lt 5s	102	102	102
1	Lack Steel 5s '50	101½	101½	101½
1	Lac Gas of St L 5½s	102½	102½	102½
1	LS&MS gld 4s '31	99½	99½	99½
3	Lautaro Nitrate 6s '54	81½	80¾	81
3	Lehigh Val Coal 5s '33	100	100	100
2	Leh Val Coal 5s '44	81¼	81¼	81¼
3	Leh Val Har Ter 5s '54	104	104	104
2	Ligg & Myers 7s	119½	119½	119½
5	Ligg & Myers 5s	101	101	101
23	Loew's Inc 6s new '41	108½	108¼	108½
32	Loew's Inc 6s ex war	94½	93¾	94
3	Long Isl deb 5s '37	99	99	99
1	Lorillard Co 5½s '37	99	99	99
2	Lorillard Co 5s	93¾	93¾	93¾
1	L & N 5s D 2003	103½	103½	103½
2	Lou Cin & Lex 4½s '31	99½	98¾	98¾
11	L & N 1st rfg 4½s wi.	96	95¾	96
25	L & N unified 4s	94½	94¼	94¼
1	Louisville Ry 5s	87	87	87
1	Manati Sug 7½s '42	86	86	86
5	Manhat Ry con 4s	59½	59½	59½
3	Markt St Ry 7s	91	91	91
10	McCrory St 5½s '41	97½	97½	97½
5	Midvale Stl cvt 5s	100½	100½	100½
14	MiER&Lt 1st 5s '61 nw	99¾	99¾	99¾
1	Mil Ry Alg Lt 4½s	99½	99½	99½
2	M & St L con 5s '34 ctf	39	39	39
1	MSP&SSM 6½s	99½	99½	99½
8	MSP&SSM con 5s	94½	93¾	94
6	MSP&SSM gtd 5s	97½	97¼	97¼
1	MSP&SSM 1st con 4s	89½	89½	89½
1	M K & T prl ln 5s A	101	101	101
9	M K & T adj 5s A	105½	105½	105½
3	M K & T 1st 4s	86½	86½	86½
16	Mo Pac cvt 5½s '49 A.	112½	112	112½
8	Mo Pac rfg 5s '65 A.	100¾	100	100¾
17	Mo Pac 5s '77 F	99	98¾	98¾
15	Mo Pac 5s '78 G	99½	99	99
10	Mo Pac gen 4s	75	74½	75
1	Mob & Birm 4s '45 large	91	91	91
1	Mob & Birm 4s '45 sml	80½	80½	80½
1	Morris & Co 1st 4½s	88	87¾	88
5	Morris & Essex 5s '55 wi	103¾	103¾	103¾
98	Nat Dairy 5½s '48	98¾	98¾	98¾
11	Nat Rad. 6½s '47	30	29	30
30	Nat Steel 5½s asl ext.	74	74	74
2	NEngT&T gen 4½s B	98¾	98¾	98¾
1	N O Pub Sv 5s ctf '52 A	86¾	86¾	86¾
1	N O Pub Sv 5s '55 B.	86	86	86
1	N O T & Mex 5s	102¾	102¾	102¾
1	NYC&HR deb 6s	102¾	102¾	102¾
3	NYC&HR 1st conv 5s	105½	105½	105¾
2	N Y C & St L 6s	101½	101½	101¾
4	N Y C & St L 5½s B	106¾	106¾	106¾
14	N Y C & St L 6s '32	102	101¾	102
2	NYC&StL deb 4s	90½	90½	90½
3	NYNHE&H cv 6½s '48	105½	105½	105½
3	NYGELH&P gn 5½s	97¾	97¾	97¾
3	NYGELH&P p m 4s	93	93	93
1	NYLakeErie&WCO 5½s '42	99	99	99
53	NYNH & H col tr 6s'40	133	132	132½
4	NYNH & H col tr 4s '56	105½	105½	105½
6	Pub. Ser El & G 5s '65	102½	102½	102½
5	Pub S El & G 4½s '67	96	95¾	95¾
21	Pub Ser El & G 4½s '70	99¾	99¾	99¾
14	Pure Oil 5½s '37	100	100	100
1	Purity Bak 5½s '48	95¾	95¾	95¾
2	Reading gen 4½s	98	98	98
1	Rdg Jersey Cent col 4s	91	91	91
2	Reming Arms s/f 6s	96¾	96¾	96¾
24	Rem Rand 5½s '47 war	97	97	97
5	Republic Brass 6s '48.	103	102½	103
5	Richfield Oil Cal 6s '44	96	95½	95½
1	Rio Gr Wn 1st 4s	91	91	91½
3	Roch & El 4½s '77	97	97	97
15	St Joe RyLH&P 5s '37	100½	100½	100½
5	StLIM&S 4s R&G div.	96¾	96½	96½
3	StL & SF p ln 5s A	101¾	101¾	101¾
10	StL&SF gen 5s '31	100	100	100
37	StL&SF 4½s '78	90	89½	89½
	StL&SF pr ln 4sA '50	88¾	88¾	88¾
4	St L SW 1st 4s	87½	87½	87½
1	St L SW con 4s	98	98	98
1	St P & K C Sh Ld 4½s	94½	94½	94½
1	St Paul Un Dep 5s	105¼	105¼	105¼
4	San Ant Pub Ser 6s '52	105	104½	105
1	Schulco Inc 6½s ctf A.	65	65	65
2	Schulco 6½s B	61	60	61
26	Seab A L con 6s	75½	75½	75½
5	Seab A L adj 5s	58	58	58
2	Seab A L rfg 4s	60½	60½	60½
2	Sea All Fla Ry 6s A.	70½	70½	70½
4	Sharon St R Hoop 6½'48	97	97	97
5	Shell Pipe Line 5s '52	93¾	93¾	93¾
27	Shell Un 5s '47	94¼	94¼	94¼
3	Shubert Thea 6s '42	45	45	45
38	Shell Un 5s '49 ctf war	99	98¾	99
2	Silesian Am col 7s	92½	92	92
13	Sinc C Oil col 7s '37	101½	101½	101½
10	Sinc Con Oil 6½s	100¾	100¾	100¾
17	Sinc Con Oil 6s D '30	100½	100½	100½
27	Sinc C Oil 5½s '38	99½	99½	99½
1	Sinclair Pipe Lines 5s	95½	95½	95½
1	So Bell T & T 5s wi	102	102	102
1	Sou Pac 4½s '68	94¼	94¼	94½
1	Sou Pac 4½s '69 war	98¼	98¼	98¼
10	Sou Pac rfg 4s '55	92¼	92¼	92½
1	So Pac 4½s Ore Ln '77	94¼	94¼	94½
3	South Ry gen 6½s	122¾	122¾	122½
13	South Ry gen 6s	116	115¾	116
27	South Ry gen 5s	103¾	103¾	103¾
1	S W Bell Tel 5s	104¼	104¼	104½
5	Stand Mill 5s	100½	100½	100½
32	St Oil N Y deb 5s	102½	102½	102½
5	St Oil NY 4½s '51	95½	95¼	95¼
52	Stevens Hotel 6s	99¾	99¾	99¾
1	Tenn Cop&Ch 6s '44 B	100½	100½	100½
4	Tenn El Pw rfg 6s A	10½	10½	10½
1	Tex Ft Sm 5½s A	106¼	106¼	106½
100	Tex Corp 5s '44	101¼	101¼	101¼
8	Tex & Pac 5s '79 C	100½	100½	100½
10	Tex&P 5s Louis div	100½	100	100½
15	Third Ave adj 5s	32½	32	32½
4	Third Ave rfg 4s	51½	51	51
1	TStL&W 50-yr 4s '50.	91	91	91
1	Toledo Trac 5½s	100	100	100
5	TolWVy&O 4½s '33 B	98¾	98¾	98¾
1	Trans Cont Oil 6½ '38.	99½	99½	99½
29	Trumbull Stl 6s '40	102½	102½	102½
2	Ulster&Del 5s '28 sta ctf	83	83	83
1	UnElt&P 5½s	105½	105½	105½
1	Un Oil Cal 5s C	99½	99½	99½
2	Un Pac 4½s '67	97	97	97
5	Un Pac 1st 4s	93¾	93¾	93¾
8	Un Pac gold 4s '68	88¾	88¾	88¾
11	Unit Drug Del 5s '53.	93¾	93¾	93¾
1	United Fruit 6s '36	70	69½	69½
9	U S Rub 7½s '30	101	100¾	100¾
19	U S Rub 5s	87	86½	87
1	Utah Lt & Trac 5s	93	93	93
5	Utah Pow & Lt 5s	98	98	98
8	Util Pow & Lt 5½s	86¾	86	86
5	Va Ry & Pow 5s	100	100	100
1	Va&SW 1st 5s	95	95	95
4	Wabash rfg 5½s '75	103¾	103½	103½
2	Wabash RR 1st 5s	102	102	102
2	Wabash 4½s C '78	90½	90¼	90½
1	Walworth Co 6s	89	89	89
2	West Md 5½s A '77	96	96	96
1	W Maryland 4s	81½	81½	81½
1	WNY&Penn 1st 5s '37.	100½	100½	100½
12	WNY&Penn gen 4s '43.	90¾	90¼	90½
1	West Pac 1st 5s	98	98	98
1	W Penn Pow 5s '46 A	102½	102½	102½
1	W Penn Pow 5s '63 E	103¾	103¾	103¾
3	West Un 6½s	109	108½	109
3	West Un col tr 5s '38.	100½	100¼	100½
17	West Un 5s '51	100½	100¼	100½
1	West Un R Est 4½s	95	95	95
5	West Shore 1st 4s 2361	87¾	87¼	87¾
1	W Shore 1st 4s 2361 reg	86	86	86
1	Wheel Stl 5½s '48 A	101½	101	101½
1	Wheel Steel 4½s '53 B	88¾	88¾	88¾
1	Wick Spe Stl rfg 7s	36	36	36
6	Wick SS ref 7s '35 ctf	36	35	36
1	Wick Spe Stl cvt 7s	34	34	34
14	WickSpeStl cvt 7s '35 ctf	36	35½	36
5	Wilson & Co 1st 6s	100½	100	100
4	Winch Arm ctf 7½s	100	100	100
2	Wis Cen gen 4s	81½	81½	81½
15	Yngstwn S&T 5s '78	101½	101	101½

Foreign Issues.

3	Adriatic Elec 7s '52	99	99	99
5	Agri Bk Col 6s '48	70	70	70
3	Akershus 5s '63	92½	92½	92½
2	Alp Mont Stl 7s '55	94½	94	94½
1	Antioquia 7s '45 A	74	74	74
1	W Shore 1st 4s 2361reg	86	86	86
19	Antioquia 7s '45 D	72½	72½	72½
7	Antioquia 1st 7s '57	72½	71½	72½
2	Antioquia 3d 7s '57	72½	72½	72½
7	Argentine 6s '57 A	96½	96	96
3	Argentine 6s '58 B	96	95¾	96
16	Arg 6s sfg '59 Jun	96	95¾	96
2	Arg sfg 6s '59 Oct	96½	96½	96½
2	Arg sfg 6s '60 May	96½	96½	96½
28	Arg 6s '61 Feb	96½	96½	96½
1	Arg 6s '61 May	96½	96½	96½
3	Argentine 5s '45	89½	89½	89½
22	Australia 5s '55	88¾	87¾	88
25	Australia 5s '57	88	87½	87¾
4	Australia 5½s '56	92	91½	91¾
4	Austrian Gtd 7s '43	104½	104½	104½
55	Batavian Pet 4½s '42	93½	93½	93½
5	Bavaria 6½s '45	95½	95	95
3	Belgium 8s '41	111	111	111
22	Belgium 7½ '45	115¾	115¾	116½
18	Belg '55	111	110½	110¾
26	Belg Stab Ln 7s '56	108½	107½	108
6	Belgium 6½s '49	107	107	107
5	Belgium 6s '55	103½	102½	102½
5	Berlin City 6½s '50	94	94	94
12	Berlin City 6s '58	88	87¾	88
15	Ber City El 6½s '51	91	90½	90½
9	Ber City El 6½s '59	89	88½	89
16	Ber El Elev 6½s '58	92½	92	92
2	Bolivia 8s '47	90	90	90
1	Bolivia 7s '58	74½	74½	74½
2	Bolivia 7s '60 ctfs	75	75	75
11	Bordeaux

COTTON DISPLAYS STEADIER TONE TO MAKE GOOD GAINS

MARKET ADVANCES 4 TO 11 POINTS

NEW YORK COTTON RANGE.

	Open.	High.	Low.	Close.	Prev. Close.
Jan.	16.58	16.61	16.53	16.57	16.46
Mar.	15.79	15.91	15.69	15.76-77	15.69
May	16.06	16.18	15.95	16.03	15.95
July	16.22	16.33	16.13	16.20-21	16.12
Oct.	16.43	16.53	16.30	16.38-40	16.30
Dec.	16.61	16.67	16.47	16.54-56	16.57

NEW YORK SPOT COTTON.

NEW YORK, Feb. 14.—New York spot cotton closed steady, middling 5 points up to 15.85.

NEW ORLEANS COTTON RANGE.

	Open.	High.	Low.	Close.	Prev. Close.
Mar.	15.60	15.66	15.43	15.58	15.49
May	15.34	15.42	15.08	15.30-32	15.72
July	15.68	15.73	15.52	15.04-05	15.97
Oct.	16.23	16.33	16.09	16.22	16.12
Dec.	16.41	16.41	16.41	16.38	16.31

NEW ORLEANS SPOT COTTON.

NEW ORLEANS, Feb. 14.—Spot cotton closed steady, 15 points up: sales 1,240; low middling 13.98; middling 15.48; good middling 16.16; receipts 1,366; stock 500,500.

CHICAGO COTTON RANGE.

	Open.	High.	Low.	Sale.	Close.	Prev. Close.
March	15.70	15.71	15.57	15.60	15.61	15.58
May	15.94	16.02	15.80	15.85	15.88	15.83
July	16.18	16.18	16.02	16.06	16.12	16.06
Oct.	16.33	16.40	16.20	16.29	16.31	16.20
Dec.	16.52	16.52	16.52	16.52	16.52	16.34

ATLANTA SPOT COTTON.

Atlanta spot cotton closed steady, 5 points up at 15.40.

Sales, 400; receipts, 417; shipments, 418; stocks, 100,690.

NEW YORK, Feb. 14.—(AP)—Early advances were followed by reactions in the cotton market today but after selling off from 16.18 to 15.95 for May, prices steadied on renewed trade buying and covering. May closed at 16.03, with the general market closing steady at net advances of 4 to 11 points.

The market opened steady at an advance of 10 to 14 points in response to relatively firm Liverpool cables. The advance met considerable realizing but it was readily absorbed with the market working up to 15.91 for March, 16.33 for July and 16.53 for October during the early trading on covering or re-buying by recent sellers and a moderate trade demand. This advance carried near months to the highest prices they have reached since May sold at 15.26 last Saturday, and met increased offerings under which the market soon turned easier.

If anything the report of the census bureau showing domestic consumption of 577,235 bales for January against 453,892 for December, and 668,286 for January last year, was a shade under expectations. This may have increased the disposition to take profits on long contracts, and the market became rather nervous and unsettled during the middle of the day with March declining to 15.69 and October to 15.30 or back to just about the closing quotation of yesterday. The offerings then tapered off and closing prices showed rallies of 7 to 9 points from the lowest on renewed covering.

The report by the bureau of agricultural economics showing that 76.4 per cent of the cotton ginned prior to January 16 this year was tenderable compared with 83.14 per cent to the same date last year appeared to have little effect on the market. The figure showed a slightly smaller percentage of untenderable cotton than expected, but it was supposed that any cotton left in the fields on January 16 would be of very low grade, and have some effect on the final figures. Switching from near to late months continued and the day's fluctuations were attributed largely to readjustments of the technical position.

Liverpool cables reported covering and trade calling in that market and said there was a broadening demand for cotton cloths with an improved turnover in yarns.

Port receipts today 8,260 bales. United States port stocks 2,271,840. Exports 18,491, making 5,217,733 so far this season.

MARKET IS ERRATIC AT NEW ORLEANS.

NEW ORLEANS, Feb. 14.—(AP)—The cotton market was erratic today, an early advance being folowed by a rather sharp reaction which in turn gave way before covering induced by an unfavorable grade and measure report. Only about half the decline was recovered, however, and final prices showed net gains of about 50 cents a bale. May advanced to 15.92, reacted to 15.68, but rallied and closed at 15.80, or 8 points net up. The general market closed steady at net advances of 7 to 10 points.

Liverpool cables were considerably better than due and influenced an opening advance here of 9 to 13 points. Prices continued on the upgrade after the start on buying stimulated by a satisfactory consumption report of 577,235 bales. March traded up to 15.66, May to 15.92 and July to 16.13, of 16 to 20 points above yesterday's close.

Later in the morning the market encountered heavy selling in the March position which soon extended to the entire list. A sharp reaction followed and was attributed mainly to unsatisfactory mill takings. On the break March sold to 15.43, May 15.68 and July 15.92, or 21 to 24 points under the early highs.

The market was quiet but steady during the afternoon, being supported by the official grade and measure report showing much less tenderable cotton in the present crop than in the previous one. In the late trading prices rallied 12 to 15 points from the lows on covering and March closed at 15.58 and July at 16.04, or 7 to 9 points net higher.

Receipts 18,050; for week 64,432; for year 7,586,510; last year 8,295,199. Exports 21,209; for week 113,689; for year 5,088,838; last year 5,806,511. Stocks 2,348,198; last year 2,162,363. Stock on shipboard at New Orleans, Galveston and Houston 124,794; last year 132,988. Spot sales 9,531; last year 17,341.

COTTON QUOTATIONS.

New York spot, steady, 5 points up at 15.85.

Dallas spot, steady, 5 points up at 14.80.

Little Rock spot, steady, 7 points up at 14.75.

New Orleans spot, steady, 15 points up at 15.48.

Memphis spot, steady, 15 points up at 16.00.

Savannah spot, steady, 7 points up at 15.44.

Augusta spot, steady, 14 points up at 15.74.

Norfolk spot, steady, 9 points up at 15.80.

Montgomery spot, steady, 15 points up at 15.00.

Houston spot, steady, 5 points up at 15.45.

Mobile spot, steady, 10 points up at 15.90.

Galveston spot, steady, 10 points up at 15.60.

Rice.

NEW ORLEANS, Feb. 14.—Rough rice good demand: sales none; receipts 4,291; clean rice quiet; sales none; receipts 1,128.

STOCKS CONTINUE UNEVEN PROGRESS AS TRADING REMAINS UNCHANGED

BY THE ASSOCIATED PRESS.

NEW YORK, Feb. 14.—Following is the complete closing list of today's transactions on the New York Stock Exchange:

—A—

Sales (In Hundreds.)	High.	Low.	Close.
3 Abitibi P & P	28½	28	28½
10 Abraham & Straus pf	110	110	110
282 Adams Express	33½	32½	33
4 Adams Millis	26½	26	26½
2 Advance Rum	17	17	17
9 Ahumada Lead	¾	¾	¾
139 Air Reduction	133½	130½	131
17 Air W El App	31	31	31½
9 Ajax Rub	2¼	2	2¼
6 Alaska Juneau	8	7½	8
1 Albany P Wrap Pap	12¼	12½	12½
1397 Alleghany	34½	32½	34½
9 Alleghany pf	106½	106	106½
7 Al Chem & Dye	276	274	276
160 Allis Chal Mfg	60½	58½	60
3 Alpha Port Cem	30	29¼	29¼
1 Amal Leather pf	25	25	25
4 Amerada	19	18½	19
1 Am Agri Chem	7½	7½	7½
10 Am Bank Note	85½	83½	85½
44 Am Bosch Mag	54½	53½	53½
1 Am Brake Shoe	49½	49½	49½
10 Am Br Shoe Fdy pf	126	126	126
111 Am Brown Bov El	17½	16½	16½
450 Am Brown Bov pf	75½	73	74½
499 Am Can	146½	142½	143½
3 Am Can pf	141½	141½	141½
3 Am Car & Fdy	79½	79½	79½
2 Am Car Fdy pf	112	111½	111½
15 Am Chicle	45½	44½	44½
36 Am Comm Alcohol	29½	27½	28
1 Am Encaus Til	27	27	27
8 Amer & European	49½	48	48
451 Am & For Pow	98½	95½	96
2 Am & For P 7% pf	109	108½	109
1 Am & F P 2nd 7% pf	97½	97½	97½
42 Am Hawaiian Steamship	28	26	27
1 Am Hide & Leath	4½	4½	4½
4 Am Hide & Lea pf	29½	29	29½
1 Am Home Prod	58½	58½	58½
12 Am Ice	37	36½	36½
1 Am Ice pf	86½	86½	86½
63 Am Internat	43½	42½	43
3 Am La France & Foam	2½	2½	2½
10 Am La France & F pf	35	35	35
2 Am Loco	100½	100	100
1 A Loco pf	113½	113½	113½
20 Am Mach & Fdy	257	246½	257
10 Am Metal	47½	47	47
40 Am Nat Gas pf	72	70½	70½
3 Am Piano			
3 Am Piano pf	4½	4½	4½
40 Am P & L	96½	95	95½
5 Am P&L pf A stpd	85½	84½	85
239 Am Rad Stand San	38	36½	36½
1 Am Republics	24½	23¾	23½
144 Am Roll Mill	96	91½	95
469 Am Roll Mill rts	1½	1½	1½
11 Am Safety Raz	62½	61½	62½
200 Am Shipbuilding	98	97	98
58 Am Smelt & Ref	75½	73½	73½
3 Am Snuff	43	43	43
4 Am Stl Fdrs	50½	50½	50½
50 Am Stl Fdrs pf	115	114½	115
10 Am Sug Ref	63	61½	61½
1 Am Sug pf	107	107	107
20 Am Sum Tob	25½	25½	25½
70 Am Tel & Cable	27½	27½	27½
153 Am Tel & Tel	232½	230½	231½
11 Am Tob	235	231	235
2 Am Tob pf	120½	120½	120½
102 Am Tob B	238½	233	237½
Am Type Fdrs	132	132	132
137 Am Wat Wks	106½	103½	105½
5 Woolen	16½	16	16½
23 Am Wool pf	37½	36½	37
1 Am Wtg Pap pf	42½	42½	42½
432 Anaconda Cop	76	74½	76
4 Anaconda Wire	50½	50½	50½
50 Anchor Cap	44½	43½	44½
1 Andes Cop Min	34½	34½	34½
30 Ann Bank Note	85½	83½	85½
44 Ann Bosch Mag	54½	53½	53½
1 Am Brake Shoe	49½	49½	49½
10 Am Br Shoe Fdy pf	126	126	126
111 Am Brown Bov El	17½	16½	16½
450 Am Brown Bov pf	75½	73	74½
499 Am Can	146½	142½	143½
3 Am Can pf	141½	141½	141½
3 Am Car & Fdy	79½	79½	79½
2 Am Car Fdy pf	112	111½	111½
15 Am Chicle	45½	44½	44½
36 Am Comm Alcohol	29½	27½	28
1 Am Encaus Til	27	27	27
8 Amer & European	49½	48	48
451 Am & For Pow	98½	95½	96
2 Am & For P 7% pf	109	108½	109
1 Am & F P 2nd 7% pf	97½	97½	97½
42 Am Hawaiian Steamship	28	26	27
1 Am Hide & Leath	4½	4½	4½
4 Am Hide & Lea pf	29½	29	29½
1 Am Home Prod	58½	58½	58½
12 Am Ice	37	36½	36½
1 Am Ice pf	86½	86½	86½
63 Am Internat	43½	42½	43
3 Am La France & Foam	2½	2½	2½
10 Am La France & F pf	35	35	35
2 Am Loco	100½	100	100
1 A Loco pf	113½	113½	113½
20 Am Mach & Fdy	257	246½	257
10 Am Metal	47½	47	47
40 Am Nat Gas pf	72	70½	70½
3 Am Piano			
3 Am Piano pf	4½	4½	4½
40 Am P & L	96½	95	95½
3 Am P & L 6s pf	101½	100½	101

DAY IN FINANCE

By R. L. BARNUM

Brokers' Loans Again Show Sustained Upward Trend But Total Will Likely Remain in Safety Zone—New Financing Responsible for Rise.

NEW YORK, Feb. 14.—Bethlehem steel was up 2 1-2 points before noon, Steel common 3 to a new high since the panic and Republic Steel 6 1-8 on rumors that within the next 10 days an upward revision is coming of steel selling prices. While improvement in the steel industry since the beginning of the year has been surprising the trend of steel selling prices has been downward cutting into profits of steel manufacturers. Evidently the steel mills intend to take advantage of increased demand to correct the sore spot in the steel industry by advancing their selling prices.

Call money opened firm at 4 per cent with the banks calling some $30,000,000 to noon getting ready for week-end and mid-month requirements. Early in the noon hour the rate on call money advanced to 4 1-2 per cent unsettling the stock market.

During the early trading while steel shares were advancing on heavy transactions oils and rails were irregular but inactive. Selling pressure was resumed early in the day in Sears-Roebuck, Montgomery Ward and Simmons Bed, the last named making a new low.

Our January foreign merchandise trade amounted to $417,000,000 for exports, according to the statement given out at Washington today. This compares with $434,000,000 for December and $487,000,000 for January of last year. Imports of $312,000,000 for January compare with $311,000,000 for December and $368,000,000 for January of last year. The excess of exports over imports was $105,000,000 against $119,000,000 for January of 1929.

It was stated by Washington that smaller shipments of cotton explained the falling off in January exports; also that larger imports were due to users of raw and finished materials anticipating coming changes in tariff.

Gold Exports.

January gold exports were $8,949,000 against $1,378,000 a year ago. Imports were $12,908,000 against $48,577,000. This made an excess of imports of $3,960,000 against $47,199,000 a year ago.

For the seven months of the fiscal year merchandise exports were $3,034,000,000 against $3,238,000,000 for the same period of the previous year with imports at $2,424,000,000 against $2,373,000,000 making the excess of exports $609,000,000 against $864,000,000. Washington stated that during the last quarter of the calendar year 1929 there was a falling off in exports of cotton, grain and automobiles.

Gold exports for the seven months were $118,480,000 against $106,619,000 for the previous year. Imports were $123,650,000 against $134,498,000. The excess of imports was $4,570,000 against $27,879,000 for the previous year.

Cotton consumed in this country during January amounted to 577,000 bales against 453,000 for December and 668,000 for January of 1929. For the six months ending with January the figures were 3,319,000 bales against 3,447,000 for the same period of last year.

Consumption of rubber in this country during January was 36,669 tons against 23,531 for December and 43,002 for January of last year. Stocks on hand at the end of January were 120,049 tons against 105,137 at the end of December and 76,342 at the end of January last year. Rubber afloat consigned for here amounted to 61,863 tons at the close of January against 62,388 at the end of December and 93,335 a year ago. Imports for January were 47,464 tons against 43,542 for December and 52,305 for January of last year.

Not since the post-war deflation period beginning in May of 1920 has Wall Street paid as much attention to information dealing with commodity inventories and prices. In this way Wall Street gets a line on the trend of various industries which sooner or later is reflected in the trend of stocks of companies in each industry.

Brokers' loans as reported by the federal reserve are again showing a sustained upward trend but not to an extent to cause any uneasiness. The high for all time was made for the week of October 2 at $6,804,000,000. From that figure there was a steady decline to $3,328,000,000 for the week of December 24. There was an unprecedented drop of no less than $3,476,000,000 or 50 per cent. Since the low level was touched for the week of December 24 there has been a steady upward movement, the gain of $48,000,000 just reported for the past week making the gain for the past seven weeks $122,000,000.

For the corresponding seven weeks of last year there was a gain of $578,000,000. The total just reported for the week ending February 11 is down $3,354,000,000 from the high of October 2 last; it is down $2,118,000,000 compared with this time a year ago. For some time to come, even if the upward movement continues, the total of brokers' loans is likely to remain in the safety zone.

New Financing.

New financing is partly responsible for the recent upward trend in brokers' loans. During and after the stock market panic new financing dropped to practically nothing. The figures published today covering bond and stock offerings for January gives the total at $603,000,000. That compares with $690,000,000 for January of 1929 when the bull stock market and general trade were still going strong. In raising funds for one purpose or another through the sale of bonds a corporation sells the bonds to investment bankers who in turn use the bonds as collateral to borrow from the banks to pay the corporation until the bonds are placed in the hands of investors.

This borrowing by investment bankers on stock market collateral figures in the brokers' loan statements. When a corporation in raising funds offers stock to its shareholders the offering usually is underwritten by investment bankers who take all of the stock not subscribed for by shareholders and borrow against it from the banks until the stock can be sold in the open market or privately to investors. Hence stock offerings by corporations as well as bond offerings figure in the brokers' loan statement.

Market Gossip

Daily Views of Wall Street Stock Market by Telegraph.

Stock Letters.

FENNER & BEANE.

NEW YORK, Feb. 14.—While uniformity was again lacking in yesterday's market, the broad tendency was upward. Changes in leadership were again conspicuous. American Can, in which profit taking was evidenced yesterday and was resumed today, reacted several points, while United States Steel rose to a new high. In the utilities, Consolidated Gas and Brooklyn Union Gas were conspicious while a spirited movement in the rails was effected under the leadership of New York Central.

JACKSON BROS., BOESEL & CO.

NEW YORK Feb. 14.—Brokers' loans, based on the latest compilation of the Federal Reserve board, stand only $122,000,000 above the low point reached since the October-November stock collapse. Since that period public utility, railroad and industrial averages have recovered nearly 50 per cent from the lows reached in the panic. The natural deduction is that the bulk of the buying of grade "A" stocks during the past two months has been for investment account, or the expansion in brokers' loans would have been much greater.

There are a number of stocks which we feel are in position to resume an upward trend following a period of reactionary tendencies. In this class we would place Columbian Carbon and Auburn. We expect both stocks to be speculative favorites later on.

H. & B. BEER.

NEW YORK, Feb. 14.—The market enjoyed strong leadership today with United States Steel up to a new high above its December top leading the industrials, Consolidated Gas and utilities and New York Central the rails. Nevertheless, the preliminary averages were off .90. The rail averages were up 1.15.

We would not lay too much stress upon the new high achieved by Steel today. To say the least it is a little late. The industrial averages topped their December resistance level in the week of February 1. Leaders like American Can and Consolidated Gas went through in the week of January 18; General Electric and National Biscuit in the week of January 25; Atchison in the week of February 1 and Electric Power & Light January 4.

Cotton Letters.

FENNER & BEANE.

NEW YORK, Feb. 14.—Good cables and encouraging drygoods reports from Worth Street gave the market a dollar a bale advance during the early trading. A favorable view of January consumption figures and expectations of bullish figures on staple and grade were contributing factors. The buying power was light, however, and values sagged below the previous finals around the middle of the session due to selling induced by the poor showing made by spinners' takings.

There was no aggressive selling and moderate buying gave the market another rally in the late afternoon due to scarcity of contracts.

Worth Street reported the largest turnover in dry goods for many weeks at advancing prices while Manchester reported increased business.

HUBBARD BROS. & CO.

NEW YORK, Feb. 14.—The market today, after responding to the strong Liverpool cables, held in a very narrow range with each small reaction meeting good trade and outside buying. Locally, the consumption for January of 577,000 bales was larger than had been expected and brought some short covering. The market closed steady, about 10 points for the day.

Under normal conditions, and without undue influence from Washington hanging over the market, we would feel disposed to believe that the break in price last week had discounted all bearish features.

Liverpool futures are due tomorrow: March 8.42; May 8.51.

ORVIS BROS. & CO.

NEW YORK, Feb. 14.—January consumption figures of 577,000 bales were slightly lower than expected, based on a recent private estimate. However, they compare with 453,000 in December and 668,000 in January, 1929.

The grade and staple report shows 23.6 per cent of the crop untenderable against future contracts. This compares with 16.68 per cent last year. Of the total untenderable 18.6 per cent is due to short staple and that shows largely the effect of the drought. These figures, however, are all so closely in line with known facts that they are unimpressive in the trade as a fresh market issue.

Spinners' takings for the week, 240,000; for the season, 9,175,000, against 9,541,000 last year. Exports for the week, 111,000 and for the season 5,218,000, against 5,997,000 last year. They are bullish and show that manufacturers and exports s hare prospects of improved business.

Today's market was very steady and gave further evidence of confidence in values. May Liverpool due 8.52.

H. & B. BEER.

NEW YORK Feb. 14.—Developments, as regards trade, were more encouraging the past week. Short covering and some trade buying featured the period which is reflected in a rather considerable advance in values compared with one week ago. Contributing to the rise in the market was Tattersall's estimate as to the probable world's consumption of American cotton this season 14,600,000 bales exclusive of linters.

Today market bulged in the early trading in response to cables much better than due and improving domestic and Manchester textile trade advices but realizing was encountered on the rise, market declining thereafter, but rallied somewhat from the low of the day.

Local Bank Clearings —Other Quotations

Friday	$7,410,101.42
Same day last year	9,720,053.96
Decrease	$2,309,952.54
Same day last week	7,182,868.13

U. S. Products, Market Basis Atlanta.

Crude oil basis prime tank	$ 7.38
C. S. meal Georgia com. rate points	29.50@30.00
C. S. meal, 7% car lot f. o. b. Atlanta	30.50@31.00
C. S. hulls, loose, Atlanta	10.00@11.00
C. S. hulls, sacked, Atlanta	13.00@14.00
Linters, first cut	.04 @ .05½
Linters, second cut	.02½@ .02½
Linters, clean mill run	.03 @ .04

Cottonseed Oil.

NEW YORK.

NEW YORK, Feb. 14.—The cottonseed oil market was moderately active and firm today, closing 6 to 20 points net higher with nearby positions relatively strong in the absence of March liquidation. Refiners were the principal buyers of July, along with local support and covering with the renewed firmness of lard and steadiness of cotton.

Southern interest and western refiners sold September, presumably hedging against previous purchases of crude.

Sales 9,400 barrels. Prime crude 7.50; prime summer yellow spot 8.75; March closed 8.93; May 9.20; July 9.48; September 9.65.

NEW ORLEANS.

NEW ORLEANS, Feb. 14.—Cottonseed oil futures ruled firmer owing to the good consumption and bullish visible supply shown by yesterday's census report. Prime summer yellow oil closed at 8.10, up 5 points, and prime crude closed at 7.37½@7.50. Futures closed steady: February 8.10, March 8.15, May 8.32, July 8.45, September 8.63.

MEMPHIS.

MEMPHIS, Tenn., Feb. 14.—Cottonseed futures closed firm. Closing bids: February 36.85, March 36.90, May 37.00, July 37.00, September 35.50. Sales 25 tons.

Cottonseed meal futures closed easier. Closing bids February 32.75, March 32.85, May 32.90, July 33.15, September 35.50. Sales 3,800 tons.

New York Bank Statement.

NEW YORK, Feb. 14.—Clearing house statement: Exchanges $1,338,000,000; balances $184,000,000.

Rubber.

NEW YORK, Feb. 14.—Rubber futures closed steady; March 15.90; May 16.30; July 16.70.

Spot smoked ribbed .18.

A DATE IN PARIS MONDAY

Evening in Paris

WSB 9:30 P. M.

RADIO-ING THE AIR-WAVES

BY THE DIAL TWISTER.

The Dial Twister this morning offers listeners something from seven o. the Columbia system programs to be broadcast over WGST today, the Georgia Tech station, which at 8 o'clock this morning formally opens as the seventy-third link in the Columbia chain.

You will like these new programs. Many of the features on the air are carried over the Columbia system, and WGST daily from the opening announcement this morning will bring to Atlanta and this section of the south a large part of the Columbia offerings.

The station will go on the air at 8 o'clock from the Ansley hotel studios and will sign off at 11 o'clock tonight. In all, 18 Columbia network features are scheduled during the morning, afternoon and evening today.

* * * *

"Song of Siberia" will be on the program by Vincent Sorey and his "Morning on Broadway" ensemble when they broadcast from WGST and stations of the Columbia system at 8:30 o'clock this morning.

The program, details of which follow, will also include "Orange Blossoms" and "Ich Liebe Dich":

Song of Siberia
Orange Blossoms
Ich Liebe Dich
A Garden in the Rain
I'm So Happy
Lonesome Little Doll

* * * *

Eight lively dance numbers will be played by Julie Wintz and his orchestra in the "Saturday Syncopators" program to be heard from WGST and the Columbia system at 9 o'clock this morning.

Program in full follows:

Shoo-Shoo, Boogie-Boo
The Language of Love
Why Can't You Love That Way
I Love the Moon
Singin' in the Bathtub
I May Be Wrong
If I Had My Way
Turn on the Heat

* * * *

Largest of the government's musical organizations, the United States Army band will be heard in its second concert of the week over WGST and stations of the Columbia system at 10 o'clock this morning.

William J. Stannard will direct the band in its program which will be picked up by WMAL from the War college in Washington, D. C. Thomas F. Darcy, second leader, will be heard in several cornet solos as an added feature to the program.

* * * *

Names of countries and how to translate "to" and "in" before them will be told in Dr. Thatcher Clark's next French lesson to be broadcast from WGST and stations of the Columbia system at 4:45 o'clock this afternoon.

Dr. Clark is considered one of the foremost linguists in this country today. In this series of French lessons, Dr. Clark is presenting an easy path to the language by means of a novel system of teaching.

* * * *

Jungle music will accompany Dr. Arthur Torrance when he speaks from the studios of WGST and the Columbia System at 7 o'clock this evening on "African Jungles and My Experiences There."

The steady beat of the tom-toms will add color and realism to Dr. Torrance's interesting revelations of activities in the darkest of jungle lands.

* * * *

The "Choir Boys," Brother Jenkins, and the Dixie Echoes quartet will bring favorite negro spirituals to the air when at 7:30 o'clock tonight they broadcast over WGST and the Columbia system.

The complete program follows:

O, Mary, Don't You Weep, Don't You Mourn.
Dat Lonesome Road ..... Folk Song
You Bettah Mind.
I Wanta Die Easy When I Die.
Ezekeil Saw De Wheel.
Choir Boys.
Solo: O, Bye an' Bye.
Brother Jenkins.
Didn't My Lord Deliver Daniel.
Brother Jenkins, Elder Simmons and Members.
G'winter Sing All Along de Way.
Ain't It Shame.
Members and Banjo Pete.
Theme: Joshua.

* * * *

In addition to Mme. Zinaida Nicolina, soprano; Mlle. Eliena Kazanova, violinist, and Eli Spivak, baritone, the "Around the Samovar" hour on WGST and the Columbia system at 8:30 o'clock this evening will include selections by Peter Biljo's famous native Russian Balalaika ensemble.

Program details follow:

The Faun ..... Andreef
Peter Biljo's Balalaika Orchestra
Violin Solo: If Only I Knew.
Mlle. Eliena Kazanova
Baritone Solo: Press My Hand in Farewell.
Eli Spivak
Soprano Solo: Day After Day Rolls By.
Mme. Zinaida Nicolina
Mosquito—Dance.
Peter Biljo's Balalaika Orchestra
The Merry Go Round Russian Singing Game
Specially arranged for balalaika orchestra.
Peter Biljo's Balalaika Orchestra
Violin Solo: Two Guitars.....Makaroff
Mlle. Eliena Kazanova
Soprano Solo: Stillness.
Mme. Zinaida Nicolina
Baritone Solo: Forgotten Caresses.
Eli Spivak
Dark Eyes.
Ensemble.

* * * *

"MANON LESCAUT."

Cast of Characters.

Manon Lescaut .....Frances Alda
Her brother, Sergeant Lescaut ..
.....Pasquale Amato
The Chevalier des Grieux
.....Mario Chamlee
A Singer .....Merle Alcock
Geronte de Ravoir, treasurer general .....Guiseppe La Puma
Edmondo, a student.....Dan Gridley
Musical Director .....Gennaro Papi
Narrator .....Alois Havrilla
Author of the Operalogue
.....Robert A. Simon
Orchestra of 50 Pieces and Chorus

When "Manon Lescaut" is broadcast over WSB at 6 o'clock tonight it will be given as its composer, Giacomo Puccini, always wanted it given—without the fourth act.

Gennaro Papi, musical director of the Puccini radio series, made the suggestion in the Judson studios when the rehearsals started a month ago. His suggestion was instantly accepted. George Maxwell, lifelong friend of Puccini and his American representative until his death three years ago, exclaimed:

"Perfect! Just what Puccini would have wanted!"

The presentation of "Manon Lescaut" marks the fourth Puccini premiere sponsored by the American Radiator & Standard Sanitary Corporation.

* * * *

Three movements from Tschaikowsky's sixth and last symphony which the composers called the "Pathetique," will be interpreted by Walter Damrosch's symphony orchestra in the General Electric hour to be heard over WSB and the N. B. C. system tonight at 8 o'clock.

Floyd Gibbons will tell of another "Adventure in Science."

Program details follow:

Marche Joyeuse .....Chabrier
Symphony No. 6 in B Minor..Tschaikowsky
Adagio: Allegro Non Troppo
Allegro Con Grazia
Allegro Molto Vivace

As a special number Miss Alaj gave "Artemisia," written by Guido Negri, superintendent at the Piedmont Driving Club. Miss Alaj is a sister of A. L. Alaj, of Atlanta, who was instrumental in bringing her to Atlanta.

She was accompanied by Signor E. Volpi, of Atlanta. Signor Volpi demonstrated his ability as an accompanist, his sympathetic performance lending much to the charm of the program.

Other numbers on Miss Alaj's program were: "Mi Chiamano Mimi," "Boheme," by Pucinni; "Stornellata," by Billi; D'Hardelot's "You and Love;" "Rogers' "The Star;" Edwards' "Awake, Beloved;" Bellini's "Sonnambula;" "One Fine Day," by Puccini; "At Parting," by Rogers; "Obstination," by Fontenailles, and the "Prayer" from "Tosca," by Puccini.

HAROLD STEPHENS.

Today's Local Programs

WGST

Studios—Ansley Hotel
—Wavelength—
336.9 Meters
890 Kilocycles

8 to 8:30—Local WGST Philharmonic ensemble, Whitney Huber, directing.
8:30 to 9—Columbia chain program, "Morning on Broadway," current musical hits by dance orchestra.
9 to 9:30—Chain, Columbia. "Saturday Syncopaters," Julia Wintz and orchestra.
9:30 to 10—Chain, Columbia Grenadiers, male quartet and popular song hits.
10 to 10:30—Chain, United States Army band concert from Washington, William J. Stannard, leader.
2 to 2:30—Chain, Columbian ensemble, concert, Vincent Sorey, conducting.
2:30 to 3—Chain, "For Your Information," Harry W. Pascoe, speaking on subject "Latin America," and Frank Broaker, C. P. A., on subject "Foundation of Business."
3 to 3:30—Chain, "Lighthouse for the Blind."
3:30 to 4—Chain, Club Plaza orchestra.
4 to 4:30—Chain, women's aviation hour.
4:30 to 4:45—Chain, "Quiet Harmonies."
4:45 to 5—Chain, Dr. Thacher Clark, "French lessons."
6:30 to 7—Local, Yellow Jackets orchestra.
7 to 7:15—Chain, Dr. Arthur Torrance, famous explorer.
7:15 to 7:30—Local, Miss Cathryn Kay.
7:30 to 8—Chain, Dixie echoes, negro spirituals, Rosamund Johnson, directing.
8 to 8:30—Chain, "Nit Wit Hour."
8:30 to 9—Chain, "Around the Samovar," with Peter Biljo's Balalaika orchestra with soloist.
9 to 10—Chain, Paramount Publix orchestra and vocal.
10 to 10:30—Chain, Guy Lombardo and Royal Canadians.
10:30 to 11—Chain, Hotel Paramount orchestra, Roy Ingraham, director.

WSB

Studios—Biltmore Hotel
—Wavelength—
405.2 Meters
740 Kilocycles

7 A. M.—WSB-Y. M. C. A. setting-up exercises.
7:15 A. M.—Philco Concert.
7:30 A. M.—Cheerio program, N. B. C. network feature.
8 A. M.—Morning Worship Hour.
10 A. M.—Correct time, opening markets and weather forecast.
10:15 A. M.—Radio Household Institute, N. B. C. network feature.
10:30 A. M.—Message by Mrs. Lawrence Mitchell from the Georgia State Bureau of Markets.
11:15 A. M.—Iris Wilkins at the Fox Theater organ
11:45 A. M.—National Farm and Home Hour. N. B. C. network feature.
12:30 P. M.—Georgia State College of Agriculture and University of Georgia.
5 P. M.—Concert.
5:30 P. M.—Dr. Marion McH. Hull's Sunday school lesson.
6 P. M.—Concert.
7 P. M.—"The New Business World" by Merle Thorpe, N. B. C. network feature.
8 P. M.—General Electric Program, N. B. C. network feature.
10 P. M.—Concert.
10:30 P. M.—Amos 'n' Andy, N. B. C. network feature.
10:45 P. M.—WSB Skylark program.

Today's Feature Programs

BY THE ASSOCIATED PRESS.

Program in Central Standard time. All time is P. M. unless otherwise indicated. Wavelengths on left of call letters, kilocycles on right.

454.3—WEAF New York—660 (N. B. C. Chain)

6:00—Puccini, Opera, "Manon Lescaut"—Also WGY WTAM WFJC WWJ WSAI WLS WHO WOW WDAF WTMJ KSTP WEBC WJAX WIOD KHAS WSM WMC WSB WSBM WJDX KVOO WBAP KTHS
7:00—New Business World—Also WGY WWJ WSAI WOW WDAF WMC WSMB WKY WOAI KTHS KSD WHO KPRC
7:30—Launderland Lyries—Also WGY WWJ WSAI KSD WHO WOW WDAF KSTP WEBC WJAX WIOD WHAS WSM WMC WSB WAPI WSMB KYW KTHS WBAP KPRC WOAI KOA KSL WSBT
8:00—Walter Damrosch Symphony Orchestra—Also WGY WTAM WWJ KSD WHO WOW WDAF WTMJ WEBC WJAS WHAS WMC WSB WBAP KPRC WOAI WSAI KSTP WAPI WKY WSMB WIBO
9:00—B. A. Rolfe and His Dance Orchestra—Also WGY WWJ WGN KSD WHO WOW WDAF WIOD KSTP WTMJ WSMB WJAX WHAS WSB WBAP KPRC WMC WOAI WKY WAPI WSAI WFJC WEBC WJDX
10:00—Troubador of the Moon—Also WFJC KSD WOW WIOD WMC
10:15—Smith Ballew's Orchestra—Also WOW WKY WWJ WSD WMC WDAF
11:00—Rudy Vallee's Orch.—Also WTAM KSD WHO WOW KSTP WJAX WMC

348.6—WABC New York—860 (C. B. S. Chain)

7:00—Exploring the Jungle—Also WADC WKRC WOWO WFBM KOIL KMBC WISN WCCO WIBW KFW WBCM WSPD WMT WDOD WREC
7:15—Finance Period—Also WADC WHK WKRC WGHP WOWO WMAQ KMOX KOIL KMBC WCCO WSPD
7:30—Echoes—Also WKRC WFBM KMOX KOIL KMBC WISN WCCO WIBW KFH WBCM WSPD WBRC WFIW WDOD WREC WLAC
8:00—The Nit Wits—Also WADC WHK WKRC WGHP WOWO WFBM WMAQ KMOX KOIL KMBC WISN WCCO KFH WBCM WSPD WMT
8:30—Samovar—Also WADC WHK WKRC WGHP WOWO WFBM WMAQ KMOX KOIL KMBC WISN WCCO WIBW WBCM WFIW WREC
9:00—Movies Hour—Also WADC WHK WKRC WGHP WKRN WOWO WFBM WBRM KMOX KOIL KSCJ KMBC WISN WCCO WIBW KFH WBCM WMT WBRC WFIW WDOD WREC WLAC WDSU KRLD
10:00—Lombardo's Orch.—Also WKRC WGHP WOWO KOIL KMBC WISN WIBW WBCM WSPD WMT WBRC WFIW WDOD WREC KLRA
10:30—Orchestra—Also WOWO KOIL KMBC WISN WIBW WBCM WMT WBRC

394.5—WJZ New York—760 (N. B. C. Chain)

6:30—The Brush Man—Also KDKA WLW KYW WREN KFAB KWK
7:00—The Pickard Family in Southern Melodies—Also WIBO KFAB KWK
7:30—The Silver Flute, Story of a Wandering Gypsy—Also KWK
8:00—Broadway Lights—Also WREN KDKA; Reporter—Also WREN KDKA
8:30—Minstrels—Also KDKA WLW WJR KYW KWK WREN
9:00—Ship of Memory—Also WJR KWK WREN WCKY
9:30—Miniature Theater—Also KDKA KWK WREN WCKY
10:00—Slumber Music, String Ensemble—Also WREN KFAB KWK (1 hour)
10:30—Amos 'n' Andy—Only to WMAQ KYW KWK WREN WTMJ KSTP WEBC WKY WFAA KPRC WOAI WDAF WHAS WSM WMC WSB

CENTRAL CLEAR CHANNEL STATIONS

344.6—WENR Chicago—870

7:15—The Farmer's Farmer (15 m.)
12:00—DX Air Vaudeville (2 hrs.)

416.4—WGN-WLIB Chicago—720

6:00—Army Larsen; Dance; Feature.
7:00—Radio Floorwalker
7:30—Dance Orchestra
8:00—WGN Players
9:00—Hour from WEAF
10:00—News; Feat. Dance (4½ hrs.)

344.6—WLS Chicago—870

6:00—Hour from WEAF
7:30—Farm Prog.: Barn Dance
8:30—Minstrels; Sociability
9:30—Barn Dance Program (2½ hrs.)

447.5—WMAQ Chicago—670

6:00—Orchestra; Pratt & Sherman
7:15—WABC (15m.); Concert Orch.
8:00—Feature (15m.); WABC (45m.)
9:00—Studio; Water Sprites
10:30—Amos-Andy; Concert Orch.
11:00—Dance Music (3 hrs.)

428.3—WLW Cincinnati—700

6:00—Orchestra; Scrap Book
7:30—WJZ (30m.); Banjokester
7:00—Saturday Knights; Feature
8:30—WJZ (30 min.); Hondulans
9:30—Cossacks; Time
10:30—Dance Music Hour

299.8—WHO Des Moines—1000

6:00—Same as WEAF (4 hrs.)
10:00—Concert Orchestra
11:00—Hour from WEAF

398.8 WJR Detroit—750

6:00—Amos-Andy; Ladies
6:30—Univ. of Michigan Hour
7:30—Barn Dance
8:00—Songs; Symphony & Singers
8:30—Sams as WJZ (1 hr.)
9:30—Dance; News; Dance
11:00—Songs and Dance (1 hr.)

288.5—WOWO Fort Wayne—1160

6:00—Bank Talk; Studio
7:00—WABC (30m.); Organ
8:00—WABC Programs (3 hrs.)

370.2—WCCO Minneapolis-St. Paul—810

6:00—Dinner Concert; Philosophies
7:00—WABC Programs (3 hrs.)
10:00—Dance Music (2 hrs.)

275.1—KMOX St. Louis—1090

6:00—Musical Programs
7:15—WABC Programs (2½ hrs.)
10:00—Willie & Lillie; News
10:30—Dance Music

263—KVOO Tulsa—1140

6:00—Hour from WEAF
10:00—Dance Music (2 hrs.)

SOUTHERN CLEAR CHANNEL STATIONS

263—WAPI Birmingham—1140

7:00—Tutwiler Ensemble
7:30—Same as WEAF (2½ hrs.)

288.3—KRLD Dallas—1040

9:00—Hour from WABC
11:00—Dance Music Hour

374.8—WBAP Fort Worth—800

6:00—Hour from WEAF
7:00—The Twins
7:30—WEAF Programs (2½ hrs.)

288.3—KTHS Hot Springs—1040

7:00—Same as WEAF (1 hr.)
8:00—Orch.; Singers; Orch. (1 hr.)

365.6—WHAS Louisville—820

6:00—WEAF (1 hr.); Oilers
7:30—Same as WEAF (2½ hrs.)
10:00—Greater Louisville Ensemble
10:30—WJZ (15m.); Ensemble
11:00—Concert; Jack Turner (1 hr.)

461.3—WSM Nashville—650

6:00—Hour from WEAF
7:00—Barn Dance
7:30—Same as WEAF (30 m.)
8:00—Barn Dance & WJZ (4 hrs.)

WESTERN CHAIN STATIONS

Pacific Standard Time (Two Hours Earlier Than Central)

Far West N. B. C. Chain (KGO Key Station)

4:00—Opera (WEF)—KOA KSL KPO KFI KGW KOMO KHQ
5:00—Business World (WEAF)—KOA KGO KGW KHQ KOMO KECA KSL
6:00—Damrosch Orch. (WEAF)—KOA KGW KOMO KHQ KSL KGO KFI
7:00—B. A. Rolfe Orch. (WEAF)—KOA KSL KGO KFI KGW KOMO KHQ
8:00—The Circus—KFI KOMO KGW KPO: Serenaders—KGO only
8:30—Amos 'n' Andy—KOA KSL KECA KGO KOMO KGW KHQ
9:00—Launderland—KGO KHQ KOMO KGW KFI
9:30—Hill Billy Boys—KGO KOMO
10:00—Sports—KGO KOMO KECA KOA KHQ: Tales—KGO KECA KOMO KHQ

Far West C. B. S. Chain (WABC Key Station)

6:00—Nit Wits—KLZ KDYL KHJ KFRC KFPY: 6:30—Samovar—KLZ KDYL
7:00—Movies Hour—KLZ KDYL KHJ KFRC KXA KNX KOIN KFPY
8:00—Hour of Dance Music—KLZ KDYL KFPY

MAN KILLED IN FALL

Drops From Roof While Making Repairs.

Calogero Saulia, 75, of 265 Capitol place, was killed Friday when he fell from the roof of his back porch, where he was making repairs. The accident occurred about 7:30 o'clock in the morning and witnesses stated that he was hammering away with a small hatchet, when suddenly losing is balance he fell from the porch to the ground, less than 20 feet below. An ambulance was called, but the aged man was dead when it arrived and his body was removed to the funeral home of Harry G. Poole. Funeral arrangements will be announced later.

Eight-Year-Old Boy Is Injured by Auto

Robert Clark, 8, of 884 Oakhill avenue, suffered severe lacerations about the head and face Friday night when he is alleged to have walked into the rear of an automobile driven by P. E. Hunt, of Greenville, S. C. The accident occurred in front of 887 Stewart avenue, and the child was given treatment at Grady hospital, but later dismissed. No case was made against Hunt by the police who investigated.

Kansas City Bank Cuts Rediscount Rate

WASHINGTON, Feb. 14.—(AP)—The federal reserve board announced today that the federal reserve bank of Kansas City had lowered its rediscount rate from 4 1-2 per cent to 4 per cent on all classes of paper of all maturities, effective tomorrow.

Action of the Kansas City bank makes four federal reserve banks which have established a 4 per cent rediscount rate in the last 10 days. The other banks on this rate are New York, Chicago and Boston. The remaining eight banks of the federal reserve system are on a 4 1-2 per cent basis.

Treasury Statement.

WASHINGTON, Feb. 14.—Treasury receipts for February 12 were $4,156,463.16; expenditures $10,922,140.93; balance $33,198,179.55.

Coffee.

NEW YORK, Feb. 14.—Coffee futures were generally lower today under some local selling promoted by the easier showing of Rio and rumors of unfavorable political conditions in Brazil. No. 7 contracts opened at an advance of 5 points to a decline of 8 points and closed easy at net declines of 2 to 13 points. Sales estimated 11,000. Santos contracts opened unchanged to 2 points lower and closed easy at net declines of 9 to 13 points. Sales 15,000. Closing quotations: No. 7 contracts; March 8.32; May 7.82; July 7.58; September 7.40; December 7.25; Santos contracts; March 12.50; May 11.58; July 11.05; September 10.71; December 10.45.

Spot coffee quiet. Rio 7s .10½ to .10¾. Santos 4s .14¼ to .14¾.

U. S. Imports Increase $3,000,000 in January

WASHINGTON, Feb. 14.—(AP)—Exports from the United States during January decreased $9,646,000 under the previous month, while imports increased by $3,000,000, leaving a balance of trade in favor of the country of $105,000,000 for the month, compared with an unfavorable balance of $119,000,000 for January, 1929.

The department of commerce announced that exports during January totaled $417,000,000, a decrease of $71,023,000 from January of last year, and that imports were $312,000,000, a gain of $3,000,000 over December but $56,897,000 under the corresponding month of 1929.

For the seven months ending with January exports totaled $3,034,971,000, a decrease of $203,420,000 from the same period last year.

Imports for the seven-month period increased $50,577,000, totaling $2,424,986,000 for the period ending in the past January, and $2,374,409,000 in the previous corresponding period.

Exports of gold during January totaled $8,948,000 as compared with $72,547,000 in December and $1,378,000 in January last year.

WGST Ensemble To Open Tech Station This Morning

The WGST ensemble, one of the Georgia School of Technology radio station's musical organizations, at 8 o'clock this morning will formally open the station which today becomes a link in the Columbia system.

Theater Programs

DOWNTOWN THEATERS.

FOX—"Rio Rita," talking, singing, musical comedy in technicolor, with Bebe Daniels, John Boles, Bert Wheeler, etc. "Femme Follies," Fanchon and Marco stage presentation. Enrico Leide conducting Fox Grand orchestra and choral ensemble. Don and Iris Wilkins. Sound news and short subjects.

CAPITOL—"The Bishop Murder Case," all-talking mystery feature with Basil Rathbone, Alec Francis, Leila Hyams, etc. On the stage, "Milady's Fan," Capitol stage presentation with Bobby (Uke) Henshaw as master of ceremonies, and the Chester Hale Girls. Sound news reel and short subjects.

KEITH'S GEORGIA—"Slightly Scarlet," talking feature with Evelyn Brent and Clive Brook. On the stage, R.-K.-O. vaudeville program headlined by Al K. Hall. Sound news reel and short subjects.

PARAMOUNT—"Street of Chance," all-talking feature with William Powell, Kay Francis, etc. Sound news reel and short subjects.

METROPOLITAN—"The Love Racket," with Dorothy Mackaill and Sidney Blackmer. Vitaphone specialties, news reel and short subjects.

RIALTO—"The Lost Zeppelin," all-talking story of the air. Comedy and sound news.

LOEW'S GRAND—"Salute," with George O'Brien.

CAMEO—"Fast Life," with Loretta Young.

ALAMO NO. 2—"Thunderbolt," with George Bancroft.

NEIGHBORHOOD THEATERS.

DEKALB—"Black Magic."

EMPIRE—"Pride of Pawnee."

LAKEWOOD HEIGHTS—"Amazing Vagabond."

PALACE—"His Lucky Day."

PONCE DE LEON—"One Hysterical Night."

TENTH STREET—"The Saturday Night Kid."

WEST END—"The Cavalier."

Miss Norma Alaj Delights Music Lovers of Atlanta

Miss Norma Alaj, lyric soprano of the Chicago Grand Concert Company, delighted an audience at the Woman's Club auditorium Friday night with her brilliant rendition of a well chosen program.

Miss Alaj, who is one of the youngest prima donnas, possesses a voice of unusual sweetness and power. She is gifted also with pleasing personality which contributes much to her success on the concert stage.

Her program ranged from such pieces as Tosti's "Serenade" and Puccini's "O mia Babbino Caro," "Gianni Schicchi," to Scott's "The False Prophet." The lighter songs, especially the last named, were captivating.

I. M. Mayer, pianist, who appeared with Miss Alaj, rendered "Polacca Brilliante," by Weber, and Chopin's "Polonnaise op. 26, No. 1." He is a consummate artist of brilliant technique.

Communists March In Philadelphia

PHILADELPHIA, Feb. 14.—(AP)—A crowd of about 200 men and women marched on city hall today and were halted in a skirmish with police on the north plaza of the building as several of them endeavored to force their way upstairs to the office of Mayor Harry A. Mackey.

In the clash a score of marchers, including several girls, were knocked down, several policemen were tripped, one marcher was hurt, and 17 persons, including three women, were arrested on charges of inciting to riot.

As they marched to the city hall they threw out circulars reading: "The communists' party of the U. S. has called for unemployment demonstrations in every city in the country on Wednesday, February 26. Have all the unemployed join councils of the Trade Union League and join this demonstration at factory gates and civic centers."

Three South Carolina Banks Close Doors

GAFFNEY, S. C., Feb. 14.—(AP)—Three South Carolina banks, with deposits of almost $3,000,000 have closed their doors in the past two days.

Two of the banks were at Gaffney while the third, a small institution, was at Chesnee, near here.

The largest of the three, the First National bank of Gaffney, whose president, Maynard Smythe, was found shot to death January 14, failed to open this morning.

J. N. Lipscomb, president, wired the comptroller of currency, to send men to take charge at once.

The First National bank was capitalized at $150,000 and had deposits of $1,691,417.04, according to a statement as of December 31, 1929.

The American State bank of Gaffney failed to open yesterday. Its capital stock was $150,000 and deposits were $953,588.84, according to the December 31, 1929 statement.

The Bank of Chesnee failed to open its doors this morning after a meeting of the board of directors last night. Its capital stock was $50,000, with deposits at $288,793.26. Deposits had dropped $106,000 since December 31, 1929, officials said.

Knoxville Launches War On Bay Rum

KNOXVILLE, Tenn., Feb. 14.—(AP)—War against the "demon" bay rum was started here today with a ruling of City Judge R. P. Williams that the soothing lotion for frayed faces also was an intoxicant.

Judge Williams said bay rum was being sold as a cheap liquor to dr

Power Firm Enjoins Chain Store Levy

An injunction suit seeking to restrain the comptroller general and tax collectors of Fulton and Bibb counties from collecting the chain store tax from the Georgia Power Company was filed Friday in Fulton superior court. Judge Edgar E. Pomeroy set the case for February 22, and issued a temporary restraining order.

The power company states in its petition that while it maintains offices and agencies at various places, it does not operate a chain of stores, and only sells appliances in connection with the public service it is engaged in, not with a view of profit on goods, but to encourage the use of electric current. The chain store tax is $50 on each store above five.

RAILROAD SCHEDULES

Schedules Published as Information. (Central Standard Time.)

ATLANTA TERMINAL STATION.

Arrives	A., B. & C. R. R.	Leaves
7:10 pm	Cordele-Waycross	7:50 am
5:30 am	Bwk.-Tifton-Thomville	9:45 pm

Arrives.	A. & W. P. R. R.	Leaves.
11:45 pm	New Orleans-Montgomery	5:40 am
5:50 pm	Montgomery Local	8:35 am
1:35 pm	New Orleans Montgomery	1:25 pm
7:10 am	New Orleans Montgomery	4:30 pm
11:40 am	New Orleans-Montgomery	6:05 pm

Arrives	C. OF GA. RY.	Leaves
10:00 am	Columbus	7:45 am
5:55 am	Mac-Sav-Tlb-Thosvl	7:25 am
5:55 pm	Jax-Mi-Tampa	9:05 am
6:10 pm	Mac-Jax-Mi-Tampa	9:15 am
1:30 pm	Macon-Albany	12:50 pm
10:30 am	Macon	4:05 pm
6:40 pm	Columbus	4:25 pm
8:35 am	Macon-Jax-Mi-Tampa	7:25 pm
7:25 am	Tampa-Sara-St P'burg	9:15 pm
6:23 am	Jack-Way-Mi	9:00 pm
3:15 pm	Macon-Millen-Sav	10:00 pm
7:15 pm	Macon-Albany	11:30 pm

Arrives.	SEABOARD AIR LINE	Leaves
7:15 pm	Birmingham-Atlanta	9:40 am
4:00 pm	N Y-Wash-Rch-Nor	11:01 am
10:50 am	Birmingham-Memphis	4:15 pm
7:00 pm	Athens	7:00 am
6:10 am	N Y-Wash-Rich-Nor	7:25 pm
9:30 am	N Y-Wash-Rich-Nor	9:45 pm
6:30 am	Birmingham-Atlanta	11:40 pm

Arrives.	SOUTHERN RAILWAY.	Leaves.
5:20 am	Col-Wsh-N Y-Ash-Rch	12:10 am
8:15 pm	Anniston-Birmingham	5:30 am
11:35 am	Rome-Chatta Local	6:00 am
6:55 pm	Greenville-Charlotte	6:00 am
7:05 pm	Valdosta-Brunswick	7:05 am
8:40 pm	St. Louis-K C-Bhm	7:10 am
7:50 pm	Det-Chi-Cleve	7:15 am
8:20 pm	Chi-Cleve-Detroit	7:25 am
4:00 pm	Piedmont Limited	7:30 am
7:10 pm	Columbus	8:00 am
12:40 pm	Chicago-Det-Cleve	8:45 am
5:45 pm	Valdosta-Jax-Miami	8:25 am
5:40 pm	Crescent Limited	12:00 Nn
5:55 pm	Richmd-Wash-N Y	12:10 pm
8:35 am	Valdosta-Tampa-St Pete	12:50 pm
6:50 pm	Rome-Chatta Local	2:30 pm
11:10 am	Fort Valley	4:05 pm
11:15 am	Columbus	4:15 pm
11:40 am	Macon	4:20 pm
11:35 am	Bham-K C-Denver	4:15 pm
7:50 am	Air Line Belle	5:20 pm
7:40 am	xHeflin Accom	5:25 pm
8:15 am	Cin-Louisv-Chi-Det	6:00 pm
7:45 am	Macon-Valdosta-Jax	7:00 pm
5:10 am	Washington	8:10 pm
7:05 am	Jax-Miami	8:00 pm
7:15 am	Valdosta-Jax-Miami	8:30 pm
5:25 am	Brunswick-Jaxville	8:50 pm
5:55 am	Bham-Shreve-Ft Worth	11:30 pm

xDaily except Sunday.

Following trains arrive and depart from Peachtree Station Only.

5:00 pm	Anniston-Birmingham	9:30 am
9:30 am	Washington-New York	5:00 pm

UNION PASSENGER STATION.

Arrives.	GEORGIA RAILROAD.	Leaves.
12:45 pm	Augusta	7:00 am
5:35 pm	Augusta	2:25 pm
17:35 am	Social Circle	5:55 pm
5:20 am	Charls-Wlim-Aug-Colbia	9:00 pm

xDaily except Sunday.

Arrives.	L. & N. R. R.	Leaves.
4:30 pm	Knoxville via Blue Ridge	7:25 am
11:00 am	Copperhill Local	4:10 pm
12:08 pm	Knoxville-Cin-Louis	3:25 pm
8:50 pm	Cin-Chicago-L'ville	7:50 am
8:30 am	Cin-Detroit-Cleve	6:15 pm
3:25 pm	Knoxville-Cin	7:00 am

Arrives.	N., C. & ST. L. RY.	Leaves.
6:40 pm	Nashville-Chattanooga	7:55 am
6:55 pm	Chatt-Nash-Chicago-St L	9:00 am
11:30 am	Chattanooga Local	5:00 pm
8:55 am	Chatt-Chicago-St L	6:30 pm
8:30 am	Chatt-Nash-St L	9:30 pm

Red Men To Hold Meeting Saturday

There will be a public meeting of the Red Men Saturday night at 204 1-2 Moreland avenue, S. E. The meeting is to prepare for instituting a new tribe, known as Calumet Tribe No. 16, on the following Saturday, February 22.

Among the prominent Red Men who will address this gathering will be Walter C. Hendrix, James L. Mayson, Judge Thomas H. Jeffries, Frank F. Smith, Joseph H. Brown and others.

Man Jailed, 2 Cars And Liquor Seized

One arrest was made and two automobiles and 320 gallons of corn whisky were confiscated early Friday morning by Fulton county police following a ten-mile chase in the Adamsville road section. One of the automobiles was wrecked on a turn, and the other alleged rum-runner became stuck in the mud.

Caught by Officers Cal Cates and Jack Carroll when his machine bogged in mud, the driver of one of the cars gave his name as L. C. Wallace. His bond was fixed at $500.

Woman Is Indicted On Murder Charge

An indictment charging Jennie Mae Mason with the murder of W. F. Slaton was returned Friday by the Fulton county grand jury. The slaying was said to have taken place on February 8. Slaton was killed with a knife.

WILLIAM WEST DIES

Funeral Rites Will Be Held This Morning.

William I. West, 57, of 820 Pulliam street, S. W., for 17 years a Southern Railway engineer, died early Friday following a month's illness.

Born and reared in Gainesville, Mr. West came to Atlanta 17 years ago. He was a member of Capitol Avenue Baptist church. In addition to his widow he is survived by a daughter, Miss Enoree West; his mother, Mrs. M. A. West; three sisters, Mrs. Fred Durham and Miss Mollie West, of Gainesville, and Mrs. A. L. Gilmer, and three brothers, J. H. West, of Ashburn, and B. W. and R. C. West, of Gainesville.

Funeral rites will be held at 11 o'clock this morning at the residence with the Rev. W. H. Major officiating. Burial will be in West View cemetery.

Adventures of Seckatary Hawkins

By Robert Franc Schulkers

Missing Daughter Sought by Father

I. M. Rogers, of Garrison, Texas, is seeking his 14-year-old daughter, Othello, who is alleged to have left her home on February 6 in company with Emmett W. Jordon. The two were driving in a 1928 roadster, and a reward of $125 has been offered for the detention of each party.

Miss Rogers weighs about 110 pounds, is 5 feet 10 inches tall, has blue eyes and dark brown hair. Emmett Jordan is about 50 years old, weighs 197 pounds, is 6 feet 1 inch in height, has blue gray eyes, is baldheaded and has a Spanish-American War record. The little finger on his left hand is crooked. Any information concerning the two may be addressed to Eugene Turner, sheriff of Nacogdoches county, Texas.

THE CONSTITUTION
CLASSIFIED ADVERTISING

Daily and Sunday rates per line for consecutive insertions:

One time	20 cents
Three times	17 cents
Seven times	15 cents

Ads ordered for three or seven days and stopped before expiration will only be charged for the number of times the ad appeared and adjustments made at the rate earned.

WAlnut 6565

ANNOUNCEMENTS

Auto Travel Opportunities 1

BUS INFORMATION. CHEAP TRANSPORTATION. BEST SERVICE. JA. 9015. 68 SPRING, S. W.

Auto Travel Opportunities 1

PRIVATE Cadillac sedan, Tampa, Miami Sunday. Take two, very reasonable. JA. 9008.

COLONIAL BUSES to all cities, cheap transportation. Scoville Hotel. MA. 0134.

DRIVING Buick sedan, Tampa; have room for two. WA. 8996.

SEDAN to Miami Sunday: want 4 passengers. $10 each. JA. 4389-W.

Beauty Aids 2

ELIZABETH'S BEAUTY PARLOR now giving a wonderful new permanent for $3. There is nothing like it in Atlanta. We have 10,000 waves here and employ no operator with under 5 years' experience. Marcel, 75c. Forsyth Bldg. J. A. 8364.

ANSLEY BEAUTY SHOP
WA. 4449 30-Day Special.

$15.00 permanent waves	$12.50
12.50 permanent waves	10.00
10.00 permanent waves	8.50
8.50 permanent waves	5.00

THE Robt. Fulton Beauty Parlor is making a February special, giving their $8.50 waves for $3, complete, no other charges. We employ no operator with less than 5 years' experience. Written money-back guarantee on each wave. JA. 8805.

SPECIAL $15 waves $3, ringlet ends with marcel or any other style waves; also immediate and personal attention given each customer. 519 Grand Theater Bldg. JA. 8074.

$3—GUARANTEED $15 permanent waves, any style ringlet ends. Experienced operators. Genevieve's Wave Shoppe, 503 Grand Theater Bldg. JA. 6660.

$3.00 NO OTHER charges. Permanent Waves. Round curl, Marcel and semi-Marcel, with ringlet ends. Eugene's Wave Shop, 69½ Whitehall. Jackson 7037.

HENRY McGEE, formerly of Wynne-Claughton Bldg., is now located 519 Grand Theater Bldg., giving his regular guaranteed $15 waves for $3. JA. 8074.

OUR "La Salle," most comfortable permanent wave given, $3. No other charges. Ryckeley's Wave Shop, 146 Peachtree St. JA. 8987.

PEGGY JOHNSON, formerly of Robert Fulton hotel, invites her customers to her new location. 519 Grand Theater Bldg. JA. 8074.

SUPERFLUOUS hair permanently removed by Tricho System; no pain, needles or scars. 622 Candler Bldg. JA. 3639.

SPECIAL—$15 waves $3, any style ringlet ends, no burns, guaranteed, evening appointments. Guarantee Wave Salon, 617 Grand Theater Bldg. JA. 8552.

6:00 TONIGHT...
IS CLOSING TIME FOR SUNDAY EDITION
Phone Your Classified Ads in Early Today

Regardless of what you have to sell, want to buy or exchange—you can reach the greatest number of people in the Atlanta trading area in the most economical way by using the classified columns of The Constitution.

Phone WAlnut 6565 before 6 P. M. and Ask For An Ad-Taker.

Classified Advertising Department
The Atlanta Constitution
Open Till 9:00 P. M. Every Day Except Saturday.
Sunday Phone WA. 6575

ANNOUNCEMENTS

Beauty Aids 2

$3—GUARANTEED $15 permanent waves, any style ringlet ends. Experienced operators. Genevieve's Wave Shoppe, 503 Grand Theater Bldg. JA. 6660.

$3.50 EUGENE waves $5.50 if given before noon. Work guaranteed. Katherine Beauty Salon, 107 Medical Arts Bldg. JA. 2426.

FREE MARCELS TUESDAY.
EXPERTLY supervised. American School of Beauty Culture, 884 Whitehall. JA. 1296.

Personals 8

NEED MONEY?
WE specialize in financing salaried people A confidential service you will appreciate. FULTON BROKERAGE COMPANY, 320 Gould Bldg. Ent. 9 Edgewood.

DR. GODWIN'S Dental Infirmary, 44½ Whitehall St., over Nunnally's. All work at college prices for the next 30 days. Teeth extracted free when I do your work. Plates $7.50 and up. Crowns and bridge work $3.50 up.

ALL dental work reduced for 15 days. A set of teeth for $7.50. Fillings, crowns and bridge work at lowest prices. Broken plates repaired $1. Dr. Kelly, 101½ Whitehall.

HIGH BLOOD pressure means paralysis, apopolexy, death. Dr. Geo. Brown, 333½ Peachtree.

BRON-CHEX IS GOOD for Bronchitis and stubborn Coughs. Try it. At Jacobs' and other drug stores.

FREE RUBBER HEELS with every $1.00 half sole. Bentley Shoe Shop, 76 Pryor St., at Alabama. JAckson 6864.

BABIES BOARDED — Individual attention. Confidential. Rates reasonable. Nurse in charge. MAin 2139-M.

CURTAINS LAUNDERED BEAUTIFULLY. 25c PAIR. CALL MRS. THOMPSON, DEARBORN 1485-R.

CABINET and shower baths, body massage and scientific reducing. 802 Mortgage Guarantee Bldg. WA. 9692.

MATERNITY HOSPITAL—Private, confidential; children boarded. Mrs. M. T. Mitchell, 338 Windsor St., Atlanta.

YOUR CHILD given excellent board and training. Refined, comfortable home. JAckson 3756-W.

MATERNITY HOME—Babies boarded. Confidential. Call Supt., 409 Formwalt St. MAin 1286.

CHILDREN boarded across street from school. Care of trained nurse. WA. 3158.

BARGAINS in religious and used books. Hopkins, 141 Auburn Ave., JA. 2348.

GOOD laundress, curtains washed and stretched beautifully. WA. 2361.

BOARDING HOUSE FOR CHILDREN. RATES REASONABLE. MAIN 4796.

DR. C. A. DUNCAN, DENTIST. LOCATED AT 135½ WHITEHALL ST.

Lost and Found 10

LOST—One dark brown silver fox fur, with Minneapolis label inside; silver chain attached. Liberal reward. R. M. McNeel, Jr., WA. 0750 or Marietta 406-W.

LOST—White gold diamond ring between Elizabeth place and Allen's. Miss Seals, FR. 1261-J, or WA. 4972.

LOST—On Whitehall-Peachtree line street car, .38 Smith-Wesson pistol loaded. Reward. WEst 0229-W.

STRAYED—German police dog, answers to name "Joe." Brown collar. Return to 195 Mitchell St., S. W.; reward.

STRAYED—Collie, 3 mo. old, named "Tiny." Light brown, white feet. Reward. WA. 5393.

STRAYED—Tan toy ratter. Ans. to "Brownie." Reward. HE. 8678. 570½ 10th St., N.W.

AUTOMOTIVE

Automobiles for Sale 11

$50
YOUR CHOICE

'26 Chev. coupe
'26 Chev. coupe
'27 Chev. touring.
'26 Chrysler sedan
'26 Dodge sedan
'25 Ford coupe
'26 Ford touring
'27 Ford roadster
'26 Ford truck
'26 Ford roadster.

THE above cars have good tires and batteries; these cars can be seen at Highland and Boulevard.

C. E. FREEMAN
WA. 5877

DON'T take a chance on buying a car. Buy a guaranteed used car from D. C. Black, 330 Peachtree St., JA. 1890. Large selection, all makes and types.

CHEVROLET Good used cars. Whitehall Chevrolet Co., 329 Whitehall St, WA. 1412.

DODGE BROTHERS dependable used cars. Lambeth-Eskridge Motor Co. 253 Spring St. JA. 4211.

OLDSMOBILE RETAIL STORES.
435 W. Peachtree, N. W. JA. 5676.
Whitehall and Spring. JA. 5679.

PONTIAC COACH, 1926. CHEAP FOR CASH. GOOD RUNNING ORDER. 316 PONCE DE LEON. WA. 7642.

GUARANTEED used model "A" and "T" Fords. Robt. Ingram, Inc., authorized Ford dealer, Decatur, Ga. DE. 0962.

FORD-LINCOLN, new and used. Grant-Harris-Rippey, 830 W. Peachtree, N. W. HE. 2955.

OAKLAND-PONTIAC used cars. Oakland-Pontiac Co. of Atlanta. 435 Spring. JA. 4841.

USED FORD bargains. 24-hour service. Ernest G. Beaudry, 168 Whitehall St.

CHEVROLET—NEW AND USED. EAST POINT CHEVROLET CO., 306-308 NORTH MAIN, ST. FAIRFAX 2303.

HUDSON-ESSEX used cars. Goldsmith-Becker Co., Inc., 230 Spring street, corner Harris. WA. 8718.

BEST used cars. Franklin Motor Co., 481 W. Peachtree. JA. 4200.

Automobiles for Sale 11

REO—Guaranteed used cars. 402 Peachtree. Jackson 3821.

CHEVROLET passenger cars and trucks. John Smith Co., 530-540 W. Peachtree St.

CLYDE LANGFORD, USED CARS. PIEDMONT AT EDGEWOOD. WA. 5147.

HUPP—New and used. Cauthorn Motor Co., 477 Peachtree. WA. 9252.

STUDEBAKER—Used cars. Yarbrough Motor Company, 565 Spring. HE. 5142.

FORDS—New and used. C. E. Freeman, 271 N. Boulevard. WA. 5877.

NEW AND USED FORDS—R. H. Martin, Inc., WE. 2100; WA. 1629.

DODGE—Four-cylinder four-door sedan. See it at 517 East avenue and make offer.

USED CARS—See Atlanta Cadillac Company, 486 W. Peachtree, N. W.

NASH—Good used cars. Knowles-Nash Co., 419 Peachtree. WA. 6637.

Auto Trucks for Sale 11-A

NEW half-ton and one-ton Rugby trucks, new low prices for cash or trade to make room new stock. See these at 29 North Ave., N. E., or call HE. 6632.

BEST values in used trucks. 231 Ivy St., N. E. Gen. Motors Truck Co. WA. 7151

USED TRUCK BARGAINS.
THE WHITE COMPANY, WA. 8242.

Tractors 12

USED Fordson tractors. Also used parts; at reduced prices. Phone Main 3153. EVANS IMPLEMENT CO., 569 Whitehall St.

Wanted Automobiles 18

HIGHEST prices paid for junk cars, trucks. Tony's Junk Yard, 88 Piedmont Ave., S. E. WA. 8889; residence MA. 1268.

CASH for automobiles, any condition or models. 446 Edgewood Ave. JA. 1770.

CASH for used cars. W. H. Chastain, 340 W. Peachtree. JA. 5422.

CASH PAID for used cars. Joel Daves, Inc., 446 Spring. JA. 1836.

CASH paid for good used cars. Champ Motors, Inc., 399 Spring, N. W. JA. 5121.

CASH FOR USED CARS. CAMPBELL'S, 80 CAIN ST., N. E. WA. 9830.

WILL pay cash for '28 Chevrolet coupe or coach. 52 Houston St. WA. 6281.

HIGHEST cash prices for used automobiles. J. M. Harrison & Co., 111 Ivy St.

Motorcycles, Sales and Service 20

1928 HARLEY-DAVIDSON, $100. Indian Sales Co., WA. 9268.

BUSINESS SERVICE

Auto Tops, Bodies Repaired

A. L. QUINN, auto tops and wrecked bodies repaired. 780 Gordon St., West End. WE. 3000.

Bed Renovating

$3—NEW ticking, best work, sanitary renovating. American Mattress Co. JA. 3654.

ATLANTA MATTRESS CO.
RENOVATORS and upholsterers. JA. 3847.

Building Material

Williams-Flynt Lumber Co.
BLDG. supplies, 250 Elliott, N. W. JA. 1093.

Building Contractor

MONTHLY TERMS—NO MORTGAGES ON remodeling—repairing—decorating—general contracts covering any work to make and keep a home modern. The Bass Co., Builders, 602 Norris Bldg. Phone WA. 3090.

BUILDING, roofing and general repairing. Estimates cheerfully given. W. J. Tucker, MA. 1950-W.

F. G. CULPEPPER, BUILDER.
MA. 2865. 1078 Shelby place, S. E.

Cleaning, Dyeing, Renovating

HATTERS—Satisfaction guaranteed; mail orders given prompt attention. Acme Hatters, 53 Forsyth St., S. W. WA. 7202.

Dressmaking

EXPERIENCED dressmaker in your home or mine. Alterations reas. HEm. 1811.

Floors Refinished

OLD FLOORS refinished at low prices. Call J. L. Reid, MAin 5273.

C. E. FREEMAN
WA. 5877

Furnace Repairing

GUARANTEED furnace repairing, chimneys repaired and cleaned, leaky roofs repaired. Best prices. 191 Whitehall. WA. 7474.

Heating and Plumbing Engineers

CAPITAL PLUMBING & HEATING CO. Terms. 1003 Spring St., N. W. HE. 4810.

Luggage Made and Repaired

W. Z. TURNER LUGGAGE CO.
We do repairing. 219 Peachtree. WA. 6914.

Messenger Service

EVEREADY messenger service; domestic, commercial, service. Peters Bldg. JA. 1247.

Plastering and Stucco Work

WE patch and repair plastering and stucco. Call Kaye-Saussy, Inc. HE. 9510.

Moving and Storage

A. A. ROBBINS TRANSFER CO.—Lowest rates in the city. MA. 0879.

WE MOVE, pack and store pianos. Ludden & Bates, 46 Pryor, N. E.

Plumbing, Supplies

WHOLESALE and retail; buy direct. 197 Central, S. W., Pickert Plumbing Supply Company.

Phonograph Repairs

PHONOGRAPH motors repaired. Atlanta Phonograph Co., 27 Pryor, S. W. (Kimball House.) WA. 3380.

BUSINESS SERVICE

Painting, Tinting, Papering

PAINTING, plastering, tinting. Rooms $3; material furnished. Roof repairing. Madison 6278-M.

BUILDING, repairing, painting and tinting. W. H. Brooks. MA. 3161.

ROOMS papered, special rates, $5, guaranteed; 25 years' experience. HE. 4182-R.

J. W. OSBURN—Painting and papering. Guaranteed 200 Spring St. DE. 4639.

ROOMS tinted $2 to $5. Painting, plastering. Elijah Webb, WE. 1594-J.

FOR prompt, satisfactory service call HE. 9510. KAYE-SAUSSY, INC.

Radio, Repairs, Service

ALL makes radios repaired. Standard parts used. Aerials installed. Prices reasonable. Work guaranteed.
MACY RADIO SERVICE, INC.
602 Spring St., N. W. HE. 3007.

Radio Hospital

SERVICE and repairs on any radio. HE. 4780. 352 Spring St., N. W.

Roofing, Contracting, Repairing

WILL repair your roof, pay after you are satisfied. Work O. K. We also apply new roofs. Ten months to pay. Estimates free. Garland Co., JA. 1137.

WE STOP LEAKS.
PAY AFTER RAIN ONLY.
SMITH ROOFING CO. HE. 6519

FOR prompt, satisfactory service call HE. 9510. KAYE-SAUSSY, INC.

Wall Papering

PRICES RIGHT, WORK GUARANTEED. M. P. ESTES. WALLPAPERING. MA. 2694-J.

J. E. HALEY. WALL PAPER. 388 W. Peachtree St. JA. 6026.

Window and Housecleaning

NATIONAL WINDOW CLEANING CO. GENERAL cleaning, floor waxing, woodwork and painted walls cleaned. JA. 2100.

Window Shade Cleaning

CALL MA. 5027—Get your shades cleaned. We also clean Oriental rugs.

EMPLOYMENT

Help Wanted—Female 32

ABC SHORTHAND in 30 days; individual instruction; all secretarial subjects; graduates placed. Dickinson Secretarial School. JA. 5515. 812 Palmer Bldg.

TEACHERS and college students wishing to make early arrangements for vacation work—well paid—write Educators' Association, Glenn Bldg., Atlanta.

WANTED—Lady with car to travel and organize; must be high class; good pay. Mr. Waters, 29 Arcade Bldg.

MARSH BUSINESS COLLEGE—General bus. and sec. courses, individual inst. Graduates in demand. 613 Grand Bldg. WA. 8809.

Helped Wanted—Male 33

SALESMEN:

WE have openings in our used car department for several ambitious young men who are willing to work along proven methods of automobile distribution. Earnings are above the average and if you can furnish recommendations as to your character and integrity, apply to Mr. Crowder today, 270 Peachtree St., between 11 and 3 P. M.

OPPORTUNITY

FOR experienced capable salesman to tie up permanently with old, established, nationally known, million-dollar concern, manufacturing thoroughly high-grade line of specialty advertising for manufacturers, jobbers, banks and retail establishments of the better class. Liberal commissions; weekly remittances; exclusive near-by territory; permanent year-round employment, full-time basis. For personal interview see our southern division sales manager, C. B. Inman, Ansley hotel, Friday, Saturday or Sunday, or write direct the American Art Works, Inc., Coshocton, Ohio.

WE require the services of an experienced hosiery salesman of proven ability to carry our general line, working the chain stores, department stores and larger users of hosiery in Alabama, Georgia and Florida. Line consists of full-fashions, and everything made in hosiery. Hundreds of established accounts. Only experienced man with acquaintance and following need answer. Preference given single man with car. As this is a heavy volume line, past sales record and references absolutely necessary. Peabody Hosiery Co., 90 Hernando street, Memphis, Tenn.

MAGAZINE AND BOOK SALESMEN
WE INVITE you to investigate our no-rebate three-pay plan of accident policy book premium and magazine with Judge subscription. Highest commission in the business. Our demonstrator will show you how to earn from $75 to $150 every week. Mr. Smiley, 315 Rhodes Bldg.

BUS, TAXI, AUTO DRIVERS.
20 MEN with auto driving experience to invest $2,000 to $3,000 each in extensive bus operation. Possibility of earning $500 per month each; investment adequately secured.
A CHANCE to make real money for yourself and build your own business. Apply 227 Thrower Bldg., 12-1 only.

INSURANCE salesmen for Atlanta; will pay salary and commission to start to producers; experience unnecessary. We have the broadest coverage monthly premium accident and health policy being sold by any company. We are not interested in temporary salesmen. Reference in first letter. Address N-298, Constitution.

SALESMAN—High-grade, to travel in south with movie man, producing special films. Opportunity for real salesman to make money continuously; successfully proven plan. Must have car and pay own expenses. For interview phone HEmlock 9000, 8 to 10, this morning only.

COLLECTOR with experience on insurance debit; must be able to furnish surety company bond and come supplied with letter of reference from last employer. Man with car preferred. Live wire can earn from $30 to $40 per week. See Mgr., 528 Western Union Bldg.

FRUIT and ornamental trees for sale. Pleasant, profitable, steady work. Good sideline for farmers, teachers and others. Write for terms. Concord Nurseries, Dept. 39, Concord, Ga.

TWO young men of neat appearance for circulation work; no experience necessary; can earn from $27 to $40 per week to start. See Mr. Ross, 528 Western Union Bldg.

EARN money. Spare time, pleasant work on handkerchiefs. Experience unnecessary. Liberal pay. No selling. Write for free details. Atlas Handkerchiefs Co., Bridgeport, Conn.

CAN accept two more young men, over 21, now employed, for training in radio, talking pictures, television. See Radio Corporation of American Institute's representative, Saturday only. Room 515, Ansley Hotel.

AUDITOR-BOOKKEEPER—Give experience, age, health and salary desired in letter addressed to Auditor, P. O. Box 1851, Atlanta.

DRAFTSMAN — Intelligent mechanical draftsman, preferably with experience on construction projects. Apply immediately. Executive Service Corp., 431 Healey Bldg.

WANTED—Small set of books by experienced public accountant in spare time; prices reasonable. Address N-291, Constitution.

Help Wanted—Male 33

MEN—Work on trains; chance for advancement. Terminal Station, downstairs. Interstate Co.

LEARN BARBERING—Special short course (4 weeks) and tools $33. Earn while learning. Atlanta Barber College, 143 Mitchell.

HAVE opening 2 men, news department, L. & N., N., C. & St. L. and Georgia railroads; no experience necessary. 210 Hunter St., S. W., opposite Terminal depot.

HAVE OPENING FOR 2 MEN BETWEEN 21 AND 30; REFERENCES REQUIRED. APPLY FROM 9 TO 11 AND 1 TO 3, 1804 C. & S. BLDG.

MECHANICAL DRAFTSMAN, 22-30. Bring samples work. Immediately $125-$175. 906 McGlawn-Bowen.

EXP. BOOK SALESMEN—HERE'S THE MONEY-MAKING PROPOSITION. IT'S A NEW ONE 608 GLENN BLDG.

FIRST CLASS HOTEL COFFEE SHOP MANAGER; MUST HAVE REFERENCES FROM GOOD PLACES. 215 KISER BLDG.

SALESMAN—Live wire, familiar with window display merchandise. See Mr. Mabry, Ansley hotel Saturday.

CAN USE 2 NEAT APPEARING YOUNG MEN FOR SERVICE DEPT. REAL SILK HOSIERY MILLS, 1807 C. & S. BLDG.

WOULD like to interview 5 neat appearing young men for sales work. Apply to Mr. Lewis Clark, Piedmont hotel.

YOUNG married men wanted; good chance for advancement. 1184 Fair St., S. E.

WANTED—Five experienced laundry or dry cleaning drivers. Phone HE. 9193.

Help Wanted—Instruction 33A

MAKE YOUR SALARY MORE THAN BREAD AND BUTTER

LEARN barbering or beauty culture. Commission and tips are more than most wage earners make; $100 plus meals can be earned while taking the Moler training. Call or write, Moler System, 81 Forsith, N. W.

$1,260 TO $3,000 YEAR—Steady work. U. S. government jobs. Men, women, 18-50. Common education usually sufficient. Sample coaching with list positions free. Write immediately, Franklin Institute, Dept. 42-M, Rochester, N. Y.

LADIES—We pay $15 hundred embroidering handkerchiefs. Pleasant work. Experience unnecessary. No selling. Addressed envelope brings particulars. Needlecraft, 116-E Terminal Bldg., Hoboken, N. J.

AVIATION—Pilots and mechanics, complete training, time payment plan. File application now. Aviation Service & Transport, Inc. 20 Wellhouse Bldg.

Situations Wanted—Female 36

EMPLOYERS—For employes of character and ability who are thoroughly indorsed by previous employers, call WA. 0615. R. Carter Nyman Co., 1117 Healey Bldg.

EXPERIENCED bookkeeper desires position with established firm, familiar with credits and all office work; best references. HEmlock 2780.

ASSISTANT Bookkeeper, machine operator or by hand. Six years experience; references. Ready to begin work immediately. HEmlock 3815-W.

COMPETENT housekeeper wants position with small family. Adults. Middle-aged, refined, quiet, pleasant lady. Mrs. L. Lindorme, Ben Hill, Ga.

EFFICIENT stenographic service by hour, day or week, your office or ours. 1314 Rhodes-Haverty Bldg. WA. 6448.

EFFICIENT steno-secretary, eight years' experiences, best references. HE. 7508.

EXPERIENCED cook, nurse and maid wants job. 472 W. Fair street.

REGISTERED nurse desires position in doctor's office; good ref. WEst 1877-W.

Situations Wanted—Male 37

A SELECT list of DRAUGHON TRAINED people with experience are registered in our PLACEMENT DEPARTMENT for better business connections. We also have a few good beginners; 50 positions have been filled by Draughon students in January. Call WA. 2710 for superior office help.

MISS BELLAMY of Bellamy Office Service has entirely recovered from a protracted spell of illness and will be pleased to greet both friends and patrons at the same old stand, 1422 Candler Bldg. Phone WA. 4763.

EXPERIENCED cook wants work, private home or cafe. References. Rear 68 Fair street, S. W.

FINANCIAL

Business Opportunities 38

BUS, TAXI, AUTO DRIVERS.
20 MEN with auto driving experience to invest $1,500 to $2,000 each in extensive bus operation. Possibility of earning $500 per month each. Investment adequately secured.
A CHANCE to make real money for yourself and build your own business. Apply 227 Thrower building, 12-1 only.

FOR LEASE—Perfect summer camp site for boys or girls. Large house, bath, lake (50 acres), stocked. Bathing, boating. 1 hour from Atlanta. Fine road, attractive proposition for teacher. Address "Sport," P. O. Box 1443, Atlanta.

WOULD you take a chance to double or treble your money if you had the guarantee of one of the strongest banks against loss? For full information address Box 603, Juneau, Alaska.

WILL sacrifice very profitable and well established business; excellent location. If you are really interested in something worth investigation, call DE. 9289.

WILL sell cafe and commissary, exclusive concession, with large corporation working 300 men. No competition within 2 miles. Reply P. O. Box 875 city.

GET it quick; leaving city; a good paying dry cleaning business; price is right. JA. 8926.

W. J. FOLSOM
Hotel Broker of the South.
1312 Healey Bldg. WA. 3223.

WANTED—Barber, A-1 shop, to lease or rent in northeast Georgia town, good chance for right man. F-688, Constitution.

For Any Kind of Business See
GA. BUS. BROKERS 616 Healey Bl. WA. 8350-8351

BUSINESS WANTED—Send full details first letter to Fuller, Wichita, Kansas.

A. E. Rood Business Broker. WA. 0830 908-09 Cit. & So. Bk. Bldg.

FOR SALE—Grocery store and market; good stand; must sell. Call JA. 8743.

Investments, Stocks and Bonds 38A

FOR SALE—5 shares Mortgage Bond & Trust Co. stock; will sell $80 share; strictly cash. Address P. O. Box 223, Atlanta, Ga.

Loans on Real Estate 40

Place a DISAPPEARING MORTGAGE on your home
THE easiest and most convenient to carry. Cheaper than paying rent. No more refinancing cost.
JEFFERSON MORTGAGE COMPANY
60 Broad St., N. W. Healey Bldg.
Atlanta, Ga. WA. 0615.

FIRST MORTGAGE
MONEY to lend on Atlanta or Decatur improved real estate.
W. O. ALSTON
1204 Cit. & Sou. Bank Bldg. WA. 5459

REAL ESTATE—We have money on hand to make loans at current rates. Adair Realty & Loan Co., realtors, Healey Bldg., WA. 0100. Atlanta, Ga.

MORTGAGE LOANS, 6 per cent, 7 per cent, 8 per cent, monthly or reducible annually; 48 hours' closing. Empire Trust Co. WA. 4700.

GO TO CHURCH SUNDAY

BAPTIST | BAPTIST

"HEART SUNDAY"
A Day of Old-Time Evangelism

At the BAPTIST TABERNACLE

DR. LEN G. BROUGHTON
Preaching
11 A. M.—"As a Little Child"
7:30 P. M.—"A LOST SOUL FACING HELL or What Would One Do If He Knew He Had Only Ten Minutes to Live."

FIRST BAPTIST CHURCH
ELLIS A. FULLER, Pastor Peachtree and Fourth Streets
10:00 A. M.—Bible School for All Ages. J. F. Durrett, Superintendent.
10:50 A. M.—Morning Worship. Subject, "The Strongest Evidence of Discipleship."
6:30 P. M.—B. Y. P. U. John D. Hoffman, Director.
7:30 P. M.—Evening Worship. Subject, "How to Obey the Eleventh Commandment."
SPECIAL MUSIC BY CH

THE SON OF TARZAN No. 72

By Edgar Rice Burroughs

Meriem owed her life to an accident. At the very instant Malbihn fired at her his canoe ran upon a submerged tree trunk, giving the craft a slight jolt. But it was enough to throw his rifle out of aim. The bullet whizzed harmlessly by the girl's head as she disappeared into the foliage. Meriem threw back a mocking laugh at the baffled Swede. Soon she had swung far into the forest and Malbihn returned to his camp furious with defeat.

Fighting his way through the tangled jungle a mile to the east, a man in torn khaki—haggard and bruised—came to a sudden stop as the report of Malbihn's rifle resounded through the forest. A dozen times he tripped and fell as he forged ahead but at last he and his black companion came to the fringe of jungle upon the river's brim. Through the screening foliage Baynes saw Malbihn's canoe making rapidly for the opposite shore.

Morison Baynes could scarcely repress a shout of exultation as he also beheld the canoe Meriem had abandoned. Quickly the two slid down the branches into the boat. As it shot out upon the bosom of the river Malbihn spied it. He fingered his rifle and waited. Now the canoe was within hailing distance. Malbihn, on the shore, with a start of surprise saw the white man was Baynes. He knew Baynes had come for vengeance.

Malbihn shrugged his shoulders. Others had sought him for vengeance during his checkered career, yet he still lived.. Aiming his rifle he yelled, "What do you want?" Baynes leaped to his feet. "You!" he shouted, whipping out his revolver and firing almost simultaneously with the Swede. As the reports rang out Malbihn staggered, then fell, and Baynes crumpled backward into the canoe. The two white men, far from civilization, had shot each other.

FINANCIAL

Loans on Real Estate 40

FIRST mortgage loans on Atlanta real estate at prevailing rates. T. B. Gay Co., 1012 Grant Bldg., WAlnut 5678.

MORTGAGE loans, insurance. McKinney Mortgage & Investment Co. Norris Bldg.

FIFTEEN-YEAR LOAN 6% Trust Company of Georgia. WA. 1671.

Money to Loan 40A

LOANS
UP TO $300
THE MASTER LOAN SERVICE, Inc.
211-12-13 Healey Bldg. WA. 2377-8

QUICK LOANS
UP TO $300.
SOUTHERN SECURITY CO.
204 Arcade Bldg. WA. 0634.

NEED MONEY QUICKLY? Come in. Write or 'Phone, if you Need up to $300! Quick, Courteous Service.
BENEFICIAL LOAN SOCIETY
228 Candler Bldg. WA. 5550

LOANS on indorsements and automobiles. Prompt service. Fidelity Investment Co., 805 Georgia Savings Bank Bldg.

AUTO LOANS—$301 or more. Georgia Acceptance Co., 174 Trinity Ave., S. W.

LOANS on automobiles. Fulton Industrial Co., 608 Atl. Nat. Bk. Bldg.

HOUSEHOLD FINANCE CORPORATION. 208 ATLANTA NATIONAL BANK BLDG.

Loans on Diamonds 40-B

CONFIDENTIAL LOANS
ON DIAMONDS AND VALUABLES
3 PEACHTREE STREET
WALNUT 1910

LOANS on diamonds, unredeemed pledges for sale. May Bros., Inc. 19½ Peachtree.

Salaries Bought 41

SALARIES BOUGHT
No Endorsers Necessary—Prompt and Courteous Attention.
Licensed and Bonded by State.
ATLANTA PURCHASING CO.
212 Peters Building

MONEY FOR SALARY AND WAGE EARNERS. No indorsement or collateral required. Prompt service.
CENTRAL INVESTMENT CO.,
302 Silvey Bldg. (at Five Points)

READY CASH—Bonded and licensed by state.
216 M'KENZIE BLDG.

QUICK service; no indorsements. Federal Investment Co., 204 Peters Bldg.

INSTRUCTION

Dancing.

HURST DANCING SCHOOL. JA. 6670. 26 Pine St., N. E. (Segadlo's). Private and Class. "WE KNOW HOW." President Ga. Ass'n of Dancing Masters.

Educational

LEARN ACCOUNTING—International Accountants Society, 518 Mortgage Guarantee building; telephone WA. 2815.

LIVE STOCK

Baby Chicks

BABY CHICKS
FINE big healthy fellows hatched twice weekly. Rocks and Reds $14 per 100. Leghorns, standard quality, $12; over 500 eggs, certified quality, $15 per 100. We will hatch your eggs.
WOODLAWN HATCHERIES
WA. 4095.

Cows

4 FRESH milk cows. L. H. Ham, Route 4, Bankhead, near river.

Dogs

GERMAN POLICE PUPS, 2 MONTHS OLD, BLACK AND TAN, GRAY AND TAN. 400 PULLIAM ST., S. W.

GERMAN police pups, 2 months old, black and tan, gray and tan. 460 Pulliam St., S. W.

REGISTERED Pekingese puppies from Baxter Kennedy, Long Island. Phone HE. 7286.

Canaries

GUARANTEED mating female canaries, domestic $1.50, imported $3. H. G. Hastings Co., WA. 9241-9464.

HENDRYX double breeding cages $4.50 up. Lewis H. Cottongim, 93 Broad St.

Incubators

BUCKEYE coal, electric and oil brooders. Putnam Brooder Heaters, $4.75 each, postpaid. Lewis H. Cottingim, 93 Broad St.

Pets

MALE Boston terrier, blaze, $35; airedale, 6 mos., pedigreed; male police puppies $15; fox terriers $7.50 to $15; mixed puppies $3-$5. White Canary singers $15. Petland, 294 Peachtree.

MERCHANDISE

Miscellaneous for Sale 51

10 TRUNKS $1.50 up, new bed, spring and mattress, pillows, quilts, blankets, silverware, dishes; $165 Edison phonograph like new; cooking utensils, electric waffle iron and curling iron; 2 toasters; man's 4-piece suit size 38; ladies' dresses; 1 spring coat; suit cases and hand bags $1.50; toilet articles; 1 tent 6x9; 1 tarpaulin 6x9; tools, 50 shirts, pants and coats, cheap. 504 Crew St., S. W.

BIG REMOVAL SALE
PLUMBING FIXTURES, LUMBER, SASH, DOORS. BELOW COST. MUST VACATE PREMISES. SALVAGE COMPANY, 17 COURTLAND ST., S. E. WA. 0880. NEW LOCATION WILL BE CORNER FAIR AND CREW STS.

SPECIAL $10 Each TODAY
PRINTED SILK DRESSES, TWEED SPORT COATS, AT
WELLBORN'S DRESS SHOP
112 PEACHTREE ARCADE.

IRON SAFES, STEEL LOCKERS AND STEEL FILING CABINETS.
JACOBS SALES CO.
45-47 DECATUR ST. WALNUT 2876.

TYPEWRITER REPAIRING BY COMPETENT MECHANICS. PROMPT DELIVERY SERVICE. GUARANTEED WORK. CALL, WRITE PHONE
AMERICAN WRITING MACHINE CO.
67 Forsyth St., N. W. Phone WA. 2860

SHIRTS "Atlanta's Best $1.30 Shirt." Extra Values. Ties Underwear, etc. Johnson's, 129 Peachtree Arcade.

BOOKS

FIRST editions and rare books bought, sold, exchanged. Collectors' Library, HEmlock 4005.

FREEZER counter, complete with Frigidaire. A bargain; other used freezer counters, coolers, scales, slicing machines, etc. WA. 4024. 379 Whitehall.

OVERSTOCKED on new and rebuilt sewing machines, Singers, White, New Home and others. Must sell at half price. 167 Whitehall St. WA. 7919.

WE ARE wrecking two buildings, built 5 years; material like new; everything for sale cheap. Phone WA. 8889, Tony's Junk Yard, 88 Piedmont Ave.

STOVES, furniture bought and sold. Repair all kinds stoves, ranges. T. C. Blankenship, 300 Peters St. MAin 4208.

USED desks, chairs, safes, tables, steel shelving, etc. Horne Desk & Fixture Co. 53 Pryor, N. E. WA. 1463.

VICTROLAS—CABLE PIANO COMPANY, 64 NORTH BROAD STREET.

VICTROLAS—Excellent condition; slightly used. Terms Bame's, Inc. WA. 5776.

CASH REGISTERS, small and large. Prac. new. Barg. 195 Mitchell, S. W. WA. 7352.

COAL—More heat per shovel full. Jackson 5496. Satterwhite Coal Co.

REBUILT cash registers, easy terms; also repairing. 508 Gould Bldg. WA. 3130.

20-VOLUME set Children's Encyclopedia; reasonable. MAd. 6119-R.

TRIPOD PAINT CO.
61 PRYOR ST., N. E. WALNUT 0143

PIANO—Good upright $55 cash. Carder Piano Co., 27 Pryor St., N. E.

QUICK SERVICE TYPEWRITER CO.
16 PEACHTREE ARCADE WA. 1618.

WE trade in old furniture for new. Rich's Annex, 164 Marietta St.

Household Goods 59

COPELAND electric refrigerator; sacrifice, $75; 3 Radiant heaters, living room suite, chiffarobe, coal heater, other articles. HE 2838.

6 SHERATON mahogany dining chairs, reeded legs; fine inlaid secretary. Will make very attractive prices. Geo. Baker, 560 Spring St., N. W.

EARLY AMERICAN SECRETARY DESK, ALSO OTHER ANTIQUES; REASONABLE. HE. 3172-J.

HOT POINT automatic electric range, cabinet base; cost $170; sacrifice $75. HE. 6630-W.

DINING room suite $30; coil stove $6. JAckson 5633-W.

CABINET Columbia phonograph, Orthophonic reproducer; good condition. MAd. 6119-R.

GOOD used furniture cheap at 414 Edgewood. Vittur Trans. & Storage Co.

Musical Merchandise 62

WE have a few new Victor Orthophonic phonographs we will sell at reductions. Good Victrolas, $13 up.
PHILLIPS & CREW.
235 Peachtree St.

7-TUBE all-electric radio, cost $775; will sell cheap. MAin 1410.

BAND, orchestra instruments, fine repairing. Ritter Music Co., 54 Auburn.

Flowers, Plants, Shrubs 64

TWO bushel bags onion sets, $5.25, first-class, no sprouts. All colors. Red Bliss Irish potatoes, $5.50 bag of 2½ bushels. Parker Seed & Nursery Co., 80 Hunter St., S. W.

LARGE hardy Shasta Daisy and Gaillardia plants $1.50 dozen. Pansy plants 75c dozen, 100 for $5. H. G. Hastings Co., Mitchell at Broad. WA. 9241-9464.

LOMBARDY poplar trees 25c each. Call JA. 0928 after 6 p. m.

Wanted to Buy 66

WANTED to buy or will exchange good gas range for coal range with hot water back. Must be in good condition. E. L. Florence, WEst 3909-W.

WE PAY HIGHEST PRICES FOR MEN'S AND LADIES' OLD CLOTHES. MAIN 5411-J.

HIGHEST CASH PRICES PAID FOR HOUSEHOLD GOODS. A. AUERBACH. WA. 0448.

Cash Paid for old books if salable. Mr. Rosetta, 103 Whitehall St., WAlnut 8679.

HOUSEHOLD GOODS bought by Central Auction Co., 10-12 East Mitchell. WA. 9739.

PIANO FOR SALE, EXCELLENT CONDITION, CHEAP. MA. 0879.

MAX JACOBS Auction Co., 42 Decatur St. WA. 7420, buys and sells everything.

ROOMS AND BOARD

Rooms With Board 67

824 PONCE DE LEON
$7.50 Weekly FRONT ROOM, SINGLE BEDS, STEAM HEAT, CONNECTING BATH, CONTINUOUS HOT WATER; EXCELLENT MEALS.

CHOICE front room, attractively furnished, twin beds if desired; adjoining practically pri. bath. Good heat, nice location; business couple or 2 gentlemen. HE. 2148-W.

ATTRACTIVE, sunny front room, private bath, excellent meals, desirable location, refined private home. Couple or gentleman. HE. 3878.

NORTH SIDE—BEAUTIFUL HOME, ALL CONVENIENCES, MEALS SERVED, GARAGE. REFERENCES EXCHANGED. HE. 3449-J.

830 PIEDMONT—Vicinity Georgian Terrace, comfortable room, connecting bath; 2 young men; also roommate for young lady; connecting bath; excellent meals; reasonable.

PEACHTREE-WESLEY APT. HOTEL. DELIGHTFUL rooms, wonderful meals and reas. priced, located in most exclusive sect. of Atlanta, 2690 P'tree Rd. CH. 2904.

823 JUNIPER — NICELY FURNISHED ROOMS; MEALS; GARAGE. JA. 2654-M.

Rooms With Board 67

$6.50 PER WEEK, 2 or 3 men, excellent meals, hot water, furnace heat, clean and comfortable. 430 Ponce de Leon avenue. JAckson 8353.

991 PONCE DE LEON—2 LOVELY ROOMS FOR 5 GUESTS, WITH PRIVATE BATH, EXTRA MEALS. SPECIAL RATES, ALSO GARAGE. HE. 7080.

WEST END—Two newly furnished connecting rooms, private bath, gentlemen only; ideal, 4 young men, garage. MA. 0022.

WEST END—Vacancy for business people, heat, conveniences, excellent meals. MA. 0136.

IF YOU WANT A HOME, COME AND BOARD 971 PONCE DE LEON. FRONT ROOM. HE. 9035.

180 FOURTEENTH ST., semi-private home, large double room, suitable young ladies, connecting bath, ideal location. HE. 4284.

LADIES or gentlemen. North side private home. Plenty heat and hot water. Short block 3 car lines. WA. 8298.

NEWLY-FURNISHED ROOM IN STEAM-HEATED APT.; TWN BEDS; GOOD MEALS. HE. 8037.

1002 W. P'TREE—Two lovely connecting front bedrooms and splendid board. HE. 2038.

1433 W. P'TREE—Roommate for young lady; twin beds; heat, hot water. HE. 6403-J.

BEAUTIFULLY furnished room, private new home, excellent location, business couple. HE. 6620.

997 PONCE DE LEON—Semi-pri. home, large front room, adj. bath, excellent meals; all convs.; phone; reas.

SPLENDID location, double rms., $32.50 each; homelike, living room, radio, garage. HE. 4702.

ATTRACTIVE front room, twin beds; heat, hot water, nice meals; garage. WEst 2812-W.

197 14TH ST., N. E.—Southern Club, desirable vacancy, reas. Private bath, for man. HE. 4234.

BILTMORE SEC.—Young woman roommate; steam heat; exc. meals; conn. bath. HE. 6425.

TWO rooms, lovely pri. home, pri. bath; bus, people preferred. DE. 2807-J.

ROOM with private bath; suitable for 2 or 3; 2 meals. HE. 9008.

776 JUNIPER—Attractively furnished rooms, one with private bath. JA. 3842-M.

ROOM and board, all convs., reas., young men or couple. MA. 0449. 505 Lee St.

206 PONCE DE LEON—Lovely front room, conn. bath, meals, garage. JA. 8855.

NICE room in apartment for young lady roommate; meals. WA. 9087.

ROOM AND BOARD, 3 MEALS, $7 WK. JA. 7657-W.

BUSINESS couple or lady who would appreciate a refined home. HEmlock 4117.

462 PRYOR ST.—Comfortable room, with good meals; close in.

OAKDALE RD.—Private home; business people or couple. DE. 3874.

ATTRACTIVE ROOM, STEAM HEAT. GOOD MEALS. HE. 8720.

1312 W. PEACHTREE—Nice, heated front room for two bus. ladies. HE. 7486.

1002 PONCE DE LEON—Room for 2 or 3; connecting bath. HE. 9007.

699 SPRING, cor. 3rd—Room, twin beds, couple, men. HE. 9015. Mrs. Spencer.

786 PONCE DE LEON—Room and excellent meals, heat, reasonable. JA. 6628.

1104 PEACHTREE, room for 2, twin beds, conn. bath. 2 meals. HE. 4483.

Rooms Furnished 68

644 NORTH HIGHLAND AVE., N. E., 112 furnished rooms, with private or adjoining baths; modern throughout. Dining room in building, also swimming pool and bowling alleys. Rates include lights and maid service. Rates $25 to $30 single, $30 to $35 double. Best car service in city, convenient to churches, suitable for couples and bachelors. New building. Only few left.

FENWICK HOTEL
WARM, CLEAN, desirable rooms, newly furnished, running water, adjoining baths. Daily, single $1.25 up, double $1.50 up. Attractive weekly rates. 126 Ellis St., N. E. Downtown; no car fare.

EDISON HOTEL
450 WEST PEACHTREE ST.
UNDER new management, thoroughly renovated; clean, desirable rooms, steam heat, private and connecting baths. Rates $1 daily, weekly $4 up. Furnished apts., $10 weekly up.

SONJA APT.—87 W. Harris; lovely room, twin beds, private bath; special rates; large, attractive bedroom with kitchenette, $7.50 up per week.

GENTLEMEN or business couple, large front room, furnished; private bath; heat, hot water and telephone. 992 W. P'tree. —Sixty nine ... ETAOIN IFTe—

VERY desirable location, attractive room, near bath, private home of small family. Excellent heat, continuous hot water, convenient to car lines. HE. 5337.

LARGE, comfortable room, twin beds, conn. bath, steam heat, gent. pref. 616 Parkway Dr., N. E. Apt. 6 after 7:30 p. m.

CHOICE ROOM—OWNER'S HOME: E. 14TH ST.; PRIVATE BATH; GARAGE; GENTLEMAN ONLY. HE. 2915.

BILTMORE sec., large attractive room, twin beds, connecting bath, furnace heat. HEmlock 6637-J.

FURNISHED room with or without k'nette, adults only; gentlemen or business couple preferred; meals optional. WE. 1540.

NICELY furished steam-heated room adjoining bath, private entrance. 1001 Juniper St., Apt. 1, HE. 8490-J.

811 PEEPLES ST.—Large room and k'nette, completely furnished; reasonable. WEst 2219-J.

616 N. HIGHLAND at North Ave.—Lovely room, gent, or business couple. HE. 1577-W.

9844 PEACHTREE—Very desirable room, connecting bath. Reduced rent. HEm. 4972.

WALKING distance Seaboard yards; quiet, comfortable rooms, newly decorated; entire house for railroad men. Call FR. 1524.

DESIRABLE room, steam heat, splendid location; gentlemen or business couple. HE. 1077.

NEWLY decorated room with garage; another desirable room. Meals near. WA. 5006.

LOVELY, light, corner room, pri. home; business couple; meals optional. HE. 4775.

N. E.—Centrally located, large room; twin beds; convenient car. Gentlemen. HE. 6770-W.

464 BOULEVARD, Apt. 2—Small room for business people. WA. 6083, evenings WA. 4069.

812 MO.—Desirable room, conn. bath; hot water; gentlemen, couple. MA. 3072-J.

86 11TH ST., N. E.—Large front room, private bath; quiet home. HE. 0696.

LARGE front room for two gentlemen; meals if desired. WA. 9834.

QUIET, comfortable room in modern north side home; gentleman; garage. HE. 2087.

ANSLEY PARK—Lovely large room, twin beds, near car and bus. HE. 1256-J.

GOOD N. S. section, pleasant room, steam-heated apt., gentlemen; garage. WA. 8719.

GOOD N. E. section, desirable room, one with pri. bath. Reasonable. HE. 3157.

107 6TH ST.—STEAM-HEATED ROOM, CONVENIENCES. JA. 5694-J.

LARGE, attractive room, every mod. conv. housek'p'g priv.; adults only. DE. 1374-W.

GATE CITY HOTEL—$1 per day, $3.50 and up for week. Forsyth and Trinity.

ROOMS AND BOARD

Housekeeping Rooms Furnished 69

509 ST. CHARLES—Small furnished apt., private home, conv., very reasonable. JA. 1614-W.

NICE ROOM AND KITCHENETTE, LIGHTS WATER, FURNISHED. 687 CAPITOL AVENUE.

643 W. PEACHTREE—Room and k'nette; heat, lights, water; reasonable rent. HEm. 0246-R.

TWO rooms, sink, gas, heat and electric lights; private home with owner. 474 Spring St. JA. 5470.

414 N. HIGHLAND—2 large hskp. rooms, all convs. Nice home. WAl. 6742.

TWO furnished hskp. rooms, $25 mo. 31 Pine St., N. E. JA. 4944.

145 MERRITTS—Room, k'nette, sink, 2 connecting rooms; single room. WAl. 3750.

LARGE furn. room, kitchenette, heat, convs. 755 Washington St., MA. 8222-J.

GRANT PARK—Private home, front apt.; 2 rooms, bath; couple. MA. 1032.

TWO large rooms, sink, water, lights, phone, walking distance. 223 Pine, N. E.

COMFORTABLE rooms for hskp., $3 and $4 wk. Completely furn. 462 S. Pryor.

88 FLORA AVE.—Two nice rooms, everything furnished. MA. 2440-R.

135 PINE ST., N. E.—Two nice, furnished rooms, hot water, lights, phone. JA. 7980-J.

ROOM, kitchenette, also 3 rooms. Call Saturday between 8 and 4. JA. 5378.

135 LINDEN AVE.—Nicely furnished, 3 rooms and kitchenette; private home.

SMALL furnished apartment; North Side; business couple preferred. Call WA. 5347.

NEAR Emory, on car line, 3 rooms, housekeeping; all meals. DE. 3563-J.

619 CAPITOL AVE.—Comp. furnished room and k'nette., garage; reas. MA. 3186-R.

Housekeeping Rooms Unfur. 70

COLLEGE PARK—2 rooms, brick bungalow; heat, lights, water, sink and garage. Phone FA. 2377-J.

1226 DE KALB—2 pleasant, connecting rooms, private bath and entrances. DE. 1670-J.

THREE rooms, pri. entrance, lights, water, heat. 1611 Lula Ave., N. E. DE. 4198-M.

THREE large connecting rooms, heat, water, phone and garage. Adults. WE. 1006-J.

GRANT PARK SECT.—3 large rooms, k'nette., gar.; all convs. MA. 4625-M.

3 ROOMS, all conveniences, near car line, reasonable. DE. 1017.

Hotels and Restaurants 71

VESTA HOTEL—265 Williams St., N. W. Strictly genteel, warm, clean rooms. Connecting baths. Close in. Attractive rates by day or week. JA. 8832.

REAL ESTATE FOR RENT

Duplexes for Rent 73

BUCKHEAD VICINITY—Two rooms, shower bath, electric stove, hot water, furnished. Pri. entrance, at East Pace's Ferry road, $25. 3145 Peachtree road.

NEW 4-room upper duplex, Capitol View Manor, if you are particular and appreciative of something extra nice. Apply 561 Melview avenue.

34 MORELAND AVE., N. E.—Five-room duplex, private entrance and bath; all conveniences; garage. JA. 7966-M.

FOUR-ROOM duplex, private entrance, heat, water, phone and garage. DE. 2460-J.

5-ROOM duplex, nicely furnished, steam-heated, conveniently located. WEst 0248-J.

WALKING distance, desirable 7-room upper, porches, extra kitchen, $30. HE. 2527-J.

WALKING distance, desirable 7-room upper, porches, extra kitchen, $30. HEm. 2527-J.

888 BOULEVARD, N. E.—6 rooms, private entrance, garage, furnace. HE. 7381-J.

Apartments, Furnished 74

NO. 5—1178 Piedmont Ave., facing car, 3 room efficiency, new furniture, $60. Wynne Realty Co., 640 N. Highland. HE. 3301.

WILL RENT small apartment by week, month or year. All conveniences. WE. 1838 or WEst 1866-J.

383 WASHINGTON—Room, k'nette, 2 rooms and k'nette. Private entrance. MAd. 6656-R.

TWO nicely and completely furnished north side k'nette apts., heat, convs., above average. 742 Spring St. HE. 3548.

Apartments, Furnished 74

STEAM heat, 6-room, newly furnished; efficiency of 5 bedrooms, $75; 3 and 4 rooms, $50 and $30. Refs. required. Best values in city. Shippen Apts., 616 Parkway Dr., at North Ave. WA. 2913.

ANSLEY PARK—Six rooms, two bedrooms, all outside, furnished elaborately, electric refrig., garage included, $125 month to responsible party only. HE. 5078.

ATTRACTIVE small apt., heat, lights, private entrance, conveniences; business couple. WA. 4349.

4 OR 5-ROOM apt., furnace heat, water, janitor service. 488 Peeples St. MAd. 6143-W.

NEWLY decorated 2 and 3-room apt.; all convs. 997 Highland View. HE. 3563-J.

3, 4 & 5 ROOMS, $47 to $60, by wk., mo. or yr. 642 N. Highland. HE. 4040.

THREE-ROOM apt., business girls, $30; 4-room efficiency, 302 Forest, N. E.

WELL furn. 3-rm. apt., 2 bedrooms; also 5 rms., 1 bedroom. 909 Blvd., N. E. Apt. 5.

WEST END—Four-room apt. and six rooms, newly dec., all convs. WA. 3691.

ONE room, kitchenette apt.,. completely furn., linen, silver, etc., reas. 683 Spring.

INMAN PARK—Very attractive front apartment, all conv., furnace heat. DE. 1504-J.

188 POPLAR CIRCLE, N. E.—3-rm. effic. frig. new bldg. Adult. Owner. WA. 8006.

TWO small apts. completely furn., also furnished room, garage. MAd. 5830-R.

5 FURNISHED rooms, 382 Capitol Ave., private entrance. MA. 4385.

SMALL steam heated apt. completely furn., block Fox theater, best ref. WA. 5279.

Apartments, Unfurnished 74A

939 PIEDMONT AVE.
(Near Piedmont Park)
CHOICE second floor apartment, 4 rooms and sun parlor. G. E. refrigerator. Special price. Apply Apt. 4 or 2.
Fitzhugh Knox & Sons
809 Norris Bldg. WA. 8947.

APT. NO. 6—63 Lafayette Dr., Ansley Park, 5 rooms and front porch, 2 bedrooms, new, splendid location facing park, $70.

APT. NO. 10—666 Moreland Ave., N. E. 3-room efficiency, 2d floor, electrolux, new stove, $45. Wynne Realty Co., 640 N. Highland. HE. 3304.

SUMMER PRICES
Attractive 4 and 5-room apts.
CHATHAM COURT
Corner Piedmont and Third; references required. R. H. Jones, HEmlock 2420.

1130 PIEDMONT AVE.
APT. 29, 5 rooms; 484 Highland ave., Apt. 9, rooms and sun parlor; special rates. JA. 3426.

ATTRACTIVE, modern 2 to 6-room apartments, North Side; references required. WA. 2421. JA. 0813.

ANSLEY PK.—Sublease, 4-room apt., electric refrigeration furn.; garage. Apt. D-3, 55 Lafayette Dr. HE. 0952-J.

FOUR-ROOM apt., S. Pryor; pri. bath; hot water; screened; porches; walk dist. HE. 5589-J.

Apartments, Unfurnished 74A

4-ROOM apt., S. Pryor; pri. bath; hot water; screened; porches; walk dist. HEm. 5589-J.

1125 BRIARCLIFF PL., Apt. No. 11, with five rooms, nice place, good value. Office WA. 8372; home FR. 1534.

STOVALL ST., S. E.—Six-room cottage, conveniences, real home, $37.50. MA. 3437.

THREE and 4-room apts., with porches. Apply Apt. 6, 856 Briarcliff Rd. JA. 3426.

FOR APARTMENTS CALL E. P. THOMAS REALTY COMPANY WALNUT 7918

884 MURPHY—Six rooms, 2 baths, double garage, $35. 1209 Medical Arts Bldg.

DUPLEX bungalow apartment, 516 Boulevard place, N. E. WA. 3055.

TO SUBLET—Very reasonable, nice North Side, 4-room apt. HE. 2125-W.

NORTH SIDE—3-room apts. on Boulevard; $35 per month. Call WA. 4270.

ALHAMBRA ATLANTA'S FINEST.—Four rooms. CH. 1344-W.

RENT free until March 1, beautiful 4-room apt. north side, reas. HE. 7266.

430 HIGHLAND AVE., near Boulevard, 3 rooms, kitchenette, bath, $18. HE. 4589-W.

FIVE-ROOM apartment, on Ponce de Leon, newly decorated, porches. HE. 2996.

324 FORREST AVE.—4-room apt.; 332 East Fifth, 5-room apt. Modern.

326 CENTRAL AVE.
6 ROOMS, $20.

Apartments, Fur. or Unfur. 75

852 PARKWAY DRIVE, N. E.—Clean and desirable. JA. 5275.

883 CHEROKEE AVE.—Steam-heated apartment, 3 or 4 rooms; $25 or $35. Apt. 2.

Business Places for Rent 75A

Warehouse on Railroad
CONCRETE floor 10,000 sq. ft. ideally located for any purpose. 398 Means St. Very near Marietta street. Attractive rental.
Fitzhugh Knox & Sons
809 Norris Bldg. WA. 8947

Farms for Rent 76

40 ACRES, 22 miles west. Buildings, 1 bale or 1-3, 1-4. 809 Thrower Bldg.

Houses for Rent, Furnished 77

LEAVING for Florida, modern bungalow, complete $65 to right party. 313 6th, N. E.

Houses for Rent, Unfur. 77A

BEAUTIFUL eight-room two-story brick residence in Morningside, hardwood floors, steam heat and garage. Vacant now. 1627 Rock Springs Road. Adair Realty & Loan Company. WA. 0100.

SOUTH SIDE—1533 Jonesboro Rd., near Chevrolet plant, 6 rooms, sleeping porch, newly finished, A-1 condition, arranged two families, chicken run, garden, plumbing, electric lights. Apply 7 Lakewood Terrace. Main 5086-J.

ANSLEY PARK—Beautiful 8-room, white frame bungalow, newly painted and decorated, excellent repair, hot water, heating system. Nokol; 3 bedrooms, ½ block car line. Strict refs. required. Owner, WA. 0299.

TWELFTH STREET—Between Peachtrees. Attractive bungalow. Seven rooms, garage, servants' room. Call Mr. Logan, WAl. 2617-CHer. 2813.

HOMES for rent, near Georgia Tech and O'Keefe Junior High school. Peters and Co. 610-11 Peters Bldg. WA. 2677.

WEST END—783-785 Ashby, S. W., 6-rm. upper, lower duplex; garage; $45. MA. 1675-W and MA. 2520.

5-ROOM bungalow, near car line and stores. Adjoining Avondale Estates. Electricity, water and bath; only $25 per mo. DE. 0176.

NEW 5-room and sleeping porch brick veneer. Modern. Owner, WE. 0172 or DE. 0182.

NEW six-room brick bungalow. Ideal North Side location, price $60. WA. 7710.

SEVERAL new brick homes, all conveniences. WEst 1838 or WEst 1866-J.

BICKNELL DR., NO. 21—Acre land, 5 rms., electricity; $20. Owner, WA. 4829.

BEAUTIFUL 6-room south side bungalow and garage; reduced to $25. WA. 8620.

1187 VAN BUREN—6-room bungalow, good condition, rent reasonable. WEst 1803.

$42.50—6-room bungalow, 495 Stirling St., N. E. WA. 2820.

Office Space for Rent 78A

OFFICES—Single or en suite, Candler building, Candler Annex, Forsyth building. Convenient to postoffice, financial center and retail district; hot and cold water in each office. Compressed air and other conveniences for professional offices. Service unexcelled. Asa G. Candler, Inc., 1702-07 Candler Bldg. WAlnut 8970.

DESK SPACE PRIVATE OFFICE, PHONE, STENOGRAPHIC SERVICE, GARAGE. P. O. IN BUILDING. WA. 1693.

NEW OFFICE SPACE FOR RENT. CALL MR. K. S. McALISTER, JA. 4090.

DESK SPACE, phone and stenographic service. Centrally located. JA. 4913.

OFFICE and storage space with phone and parking. 19 Houston St. Smith & Guest.

73 IVY STREET, steam heat, $12 to $20 month; can furnish. HE. 4040.
1314 RHODES-HAVERTY BLDG.
PRIVATE OFFICE AND DESK SPACE.

PRIVATE office, desk space, mailing and phone service. 231 Healey Bldg.

Wanted to Rent 81

WANTED — FURNISHED 4 OR 5-ROOM APARTMENT. MUST BE ATTRACTIVELY FURNISHED — IN GOOD SECTION AND NEAR GRAMMAR SCHOOL. CALL MR. MILLER, JACKSON 1921.

WE CAN rent your vacant property. Thirty five years of satisfactory service. Property management given personal attention. Call Mr. Wilson, M. L. Thrower Co., WA. 0168.

LIST your homes and apartments for rent with Burdett Realty Co.

REAL ESTATE FOR SALE

Brokers in Real Estate R

ADAMS-CATES CO.
204 Grant Bldg. WAl. 5477

DRAPER-OWENS CO.
519 Grant Bldg. WA. 3657

HAAS & HOWELL
Haas-Howell Bldg. WA. 3111

A. GRAVES sells houses, lots, income property and farms. 53 Auburn Ave.

SHARP & BOYLSTON
102 Luckie St., N. W. WA. 2980

CHAPMAN REALTY CO.,
604 Healey Bldg. JA. 5439.

MERCHANT & MECHANICS BANK
39 Forsyth St., N. W. WA. 1600

ATLANTA TITLE & TRUST CO.
Pryor at Auburn WA. 7001

J. R. NUTTING & CO., 1001 Ga. Sav. Bk. Bldg. WA. 0156. Homes and Investments.

STATE REALTY & CONSTRUCTION CO. 420 HEALEY BLDG. JA. 5385

RANKIN-WHITTEN CO.—Real Estate and Rents. 51 North Forsyth. WA. 0635.

TURMAN-BROWN CO.—210 Georgia Savings Bank Bldg. WA. 4274.

Houses for Sale 84

WEST END
Lot 50x200
BRICK bungalow, six major rooms and extra large breakfast room, with built-in breakfast suite. Has furnace heat, large closets. House is fully screened, tile front porch, solid driveway, garage, beautiful shade trees; in fact, an ideal home. Will consider clear vacant lot or good automobile as part payment. There is no loan on this place, and the balance can be arranged to suit purchaser. Call Mr. Casey, WA. 0814 or MA. 0626.

$3,950; $250 CASH
BALANCE LIKE RENT
BRAND-NEW BRICK VENEER
IN East Lake section. Living room, dining room, 2 bedrooms, dinette, kitchen, bath and porch. Now under construction. Lot 50x200. Priced to sell at once. If you mean business call DE. 3004-R or JA. 3181 for appointment.

BUILD YOUR HOME
IF you own a lot I will plan, build and finance your home on easy terms. Plans and estimates gladly furnished.
G. V. BRASWELL, Contractor
"20 Years' Experience"
1043 Greenwood Ave., N. E. HE. 8623-J

OWNER leaving city; must sacrifice, $300 will buy equity in beautiful cream brick bungalow, 5 rooms, breakfast room, furnace heat, in good condition, fine neighborhood; no loan. Address P-188, Constitution.

NO 5-yr. loan, no interest coupons, a modern 5 rooms and sleeping porch, brick veneer. Only $6,500, on terms, $100 cash and balance in monthly payments of $55 per month. Owner, DE. 0182 or WE. 0172.

EXTRA good 5-room residence on ½ acre lot in Fairburn, Ga., for $1,000 cash; worth $2,500. E. L. Harling, WA. 5620.

GOOD 5-room house, Crew St. near Georgia Ave., $2,500. $100 cash, $25.00 per month. Owner. HE. 7622-J.

W. D. BEATIE—Homes without loans. 305 101 Building. Marietta St. WA. 2811.

LOOK at 1760-1772 Stokes Ave., S. W. and call T. M. York, WA. 6404.

WEST END—6-room bungalow; furnace heat; $4,450. S. Bennett, WA. 1511.

Investment Property 84A

SMALL investment, good income. Will consider some trade. LaFontaine. JA. 1885.

Lots for Sale 85

PIEDMONT road, lot 60x320, $1,500; most beautiful lot in that entire section at bargain price. Must have some cash, hence the sacrifice. WA. 2361.

BEAUTIFUL Morningside lot, 80 ft. front, level, shaded; bus line, school, $2,000. WA. 3762.

WEST END—Lot 50x250 paved street and sidewalk, all improvements, sacrifice $850. 696 Cascade Ave., WE. 2139.

GREENWOOD cemetery, 8-grave lot $90. WA. 0261 or HE. 1591-W.

LENOX PARK
HERBERT KAISER, 1401 C. & S. BLDG.

Property for Colored 86

$1.00 WKLY., home lots from owner, CHerokee 3254-R. Write Box 141, Brookhaven, Georgia.

$3,750—FIVE-ROOM bungalow, Highland avenue; hot air heat. John Allen, WA. 8287.

Property for Colored 86

WILL sell without cash payment to responsible party, 12-unit negro apartment. All rented. Excellent investment, or will consider trade. Call WA. 4607 or write P. O. Box 152, Atlanta, Ga.

HOMES—Johnson Ave., Simpson, Hilliard, Cain, Ashby, Arnold & Bell. JA. 4537.

WHY pay rent? Call JA. 2903 for bargain in homes. Henderson Realty.

Suburban—For Sale 87

HOME, SWEET HOME—Smyrna section, 39 acres, productive soil, two-story colonial home, beautiful grove, two streams, road frontage, near car line, stores, school, electricity, circumstances force sale. $3,250. Terms. WA. 7310. 365 Peachtree Arcade.

Wanted—Real Estate 89

OWNER
SMALL DUPLEX OR BUNGALOW
ARE you about to lose your property? I have model "T" 1927 Fordor in excellent condition, never driven by anyone but myself and wife for city use and vacant lot paid. House must be of at least $5,000 quality. Must be substantial equity, real bargain. Give full details of location, financial condition of the property, etc., with phone number or address. Address P-183, Constitution.

HOME WANTED
WILL pay cash for modern brick home up to $25,000; 8-10 rooms on good lot; Peachtree, Rivers Park, Pace's Ferry road sections. All details first letter. South Georgia, care Constitution.

I AM a responsible business man with very little time, want small farm within 20 miles of city. Suitable for chickens, running water, woods, give price and location. Address P-186, Constitution.

BUSINESSMAN desires small farm within 20 miles of Atlanta, near good road. Place suitable for chickens and c

News of the Churches

METHODIST.

CENTENARY METHODIST.

Rev. A. G. Lynch, pastor. Sunday school meets at 9:45 a. m., H. H. McKee, superintendent. Family day will be observed at 11 a. m. Pastor's subject, "The Family Altar." Christian Endeavor meets at 6:30 p. m. Preaching at 7:30 p. m., subject, "The Choice of Moses."

PONCE DE LEON AVENUE METHODIST.

William E. Craig, minister. Sunday school at 9:45 a. m. Fifteen minutes of sacred music by the Hull orchestra. Worship service at 11 a. m. Sermon, "Fighting Weight." Epworth League service at 6:30 o'clock. Mr. W. M. Bishop, leader.

DECATUR FIRST METHODIST.

Rev. Horace S. Smith, pastor. Sunday school 9:30 a. m., Colonel George M. Napier, superintendent. Preaching at 11 a. m. and 7:30 o'clock by the pastor. Morning subject, "The Three Verbs of the Gospel." At 7:30 o'clock there will be a special story sermon based on Bojer's book, "The Great Hunger." Certain Boy Scout troops will attend this service. Epworth League 6:30 o'clock.

WESLEY MEMORIAL CHURCH.

L. Wilkie Collins, pastor. 9:30 a. m., Sunday school, J. M. Bryan, superintendent. The Tech Y singers will take part in the Alpha class program. 11 a. m., Dr. E. O. Goddard, secretary of foreign missions, will preach. 6 o'clock, Epworth League. Address by Judge Garland M. Watkins. 7:30 o'clock, prelude: "Around the World with Christ." Evangelistic sermon, subject, "God's Valentine" (John 3:16), by the pastor.

MARY BRANAN METHODIST.

Rev. C. B. McDaniel, pastor. Preaching Sunday 11 a. m. and 7:30 o'clock by the pastor. Sunday school 9:30 a. m. Epworth League 6:30 o'clock.

ST. JOHN METHODIST.

Rev. V. E. Lanford, pastor. 9:30 a. m., Sunday school, Mr. J. B. Kincaid, superintendent. 11 a. m., Junior church, Rev. Charles Levin, pastor. 11 a. m., preaching by Dr. P. N. Parker. 6:30 o'clock, Epworth Leagues, Miss Katherine Nabors, president. 7:30 o'clock, special evangelistic service.

CALVARY METHODIST CHURCH.

11 o'clock the pastor, Rev. Irby Henderson, will preach on "The Christian's Chief Concern." His subject at 7:30 o'clock will be "Glorification," or the consummation of the process of redemption. All leagues at 6:30 o'clock. Sunday school at 9:30 a. m., S. D. Mullinax, superintendent.

EAST END METHODIST.

The pastor, Rev. M. M. Maxwell will preach at 11 a. m. on "The Personality of Jesus," and at 7:30 o'clock on "Anchors of Life." Special musical numbers by the choir, 7:30. Sunday school 9:30 a. m. Special informal Young People's meeting at 3:30 o'clock, Hi League 6 o'clock and Senior League 6:30 o'clock. Scott Davis in charge of program.

FIRST METHODIST.

Rev. Samuel T. Senter, D. D., pastor. Morning subject, "A Neglected Parable." Vesper subject, "Unreaped Corners." Sunday school at 9:30 a. m. Leagues at 6:15 o'clock.

MARTHA BROWN MEMORIAL.

The pastor, Rev. John G. Logan, is preaching a series of sermons at both the morning and evening hours. Special subject for Sunday morning: "In Your Faith Supply Virtue." For evening, "The Tragedy of the Forbidden Fruit."

STEWART AVENUE METHODIST.

Rev. Wills M. Jones, pastor. Sunday school 9:30 a. m., J. T. Reeves, superintendent. Morning worship 11 o'clock. Sermon by pastor. Epworth Leagues 6:30 o'clock. Evening worship 7:30. Special service for railroad men and their families. Sermon by pastor, subject, "Stop, Look and Listen." Special music at all services.

ST. PAUL'S METHODIST.

11 a. m., sermon by pastor, Rev. Felton Williams. Subject, "The Baptism by the Holy Ghost and by Fire." 7:30 o'clock, sermon by Dr. O. E. Goddard, of Nashville, Tenn. Music by orchestra and choir. Three leagues at 6:30 o'clock. Sunday school 9:30 a. m., E. S. Cook, superintendent.

ST. MARK METHODIST.

Rev. W. L. Duren, D. D., pastor. 9:30 a. m., Sunday school. 11 a. m., sermon by Dr. S. P. Wiggins, presiding elder. 11 a. m., sermon for the deaf by Rev. S. M. Freeman. 11 a. m., Junior church; 6 o'clock, Epworth leagues. 7:30 o'clock, sermon by the pastor. "The Inspiration of Great Things." Music under direction of Miss Eda E. Bartholomew.

PAYNE MEMORIAL METHODIST.

Sunday school meets at 9:30 a. m., W. F. Griffin, superintendent. Preaching by the pastor, Rev. L. B. Linn. Subject 11 a. m.: "Soul Winning," and at 7:30 p. m., "How We May Obtain Salvation." Epworth League meets at 6:30 p. m.

PEACHTREE ROAD METHODIST.

At 11 a. m. Mrs. Wallace Rogers will speak on "The Situation at Home." At 7:30 p. m. the pastor, Rev. T. H. Shackleford, will preach on "Christian Fellowship." Junior church will be conducted by Miss Murrah at 11 a. m. League social half-hour at 6 p. m. League program at 6:30 p. m. led by Mrs. W. C. Roberts.

GRACE CHURCH.

"Missions or Munitions—abroad." 11 a. m. subject of Rev. R. Z. Tyler. At 7:30 p. m., "From Visions to Valleys—with Him," Rev. R. Z. Tyler.

HAYGOOD MEMORIAL METHODIST.

Sunday school 9:30 a. m., John F. Cone, superintendent. Judge John D. Humphries, Bible class teacher. Preaching at 11 a. m. and 7:30 p. m. by the pastor J. W. O. McKibben. Morning service: "A Call to Service." Junior church at 11 a. m. Leagues at 6:30 p. m.

PARK STREET METHODIST.

Sunday school 9:30 a. m. Subject at 11 a. m., "Heralds of the Cross." Epworth Leagues 6:30 p. m. Subject at 7:30 p. m., "In the Heart of a Youth." The pastor, Rev. Marvin A. Franklin, will preach at both services. A large chorus of young people will sing at the evening service.

EPWORTH METHODIST.

R. A. Edmondson, pastor. At 11 a. m., "God's Prophet;" 7:30 p. m., "A Supreme Gift." Sunday school 9:45 a. m. Epworth League 6:30 p. m.

SYLVAN HILL METHODIST.

Sunday school 10 a. m. Preaching by pastor, Rev. Robert Stewart, 11 a. m. Endeavor at 6:30 p. m. Preaching by pastor 7:30 p. m.

CAPITOL VIEW METHODIST.

Rev. Claude Hendrick, pastor. The pastor will preach at both morning and evening services. At 11 a. m., "Simon and His Christ;" 7:30 p. m., "Shall We Have a Revival?" Epworth League 6:30 p. m.

BETHEL METHODIST.

Rev. J. J. Blanks, pastor. Sunday school at 10 o'clock, J. J. Waits, superintendent. Preaching at 11 a. m. and 7:30 p. m. by the pastor. Epworth League at 6:45 p. m., J. T. Zuker, president.

TRINITY METHODIST.

Sunday school 9:30 a. m., John H. Woods, superintendent. Sermon subjects: 11 a. m., "The Supremacy of Love;" 7:30 p. m., "The Forgotten Water Pot." The pastor, Rev. Homer Thompson, will speak at both services.

GRANT PARK METHODIST.

T. R. Kendall, Jr., pastor. Preaching 11 a. m. and 7:30 p. m., by pastor. Sunday school 9:30 a. m., A. L. Ostlin, superintendent. Three leagues 6:30 p. m.

MOUNT VERNON METHODIST.

A. S. Hutchinson, pastor. Preaching 11 a. m. Subject: "The Macedonian Cry." Evening service: "The Scouts and Their Work." Sunday school 9:45 a. m. Epworth League 6:15 p. m.

COLLEGE PARK METHODIST.

The Sabbath's services: Sunday school at 9:30 a. m. Preaching at 11 a. m. and 7:30 p. m. by the pastor. Special music. Epworth League devotional at 6:30 p. m.

EMORY UNIVERSITY CHURCH.

Divine worship at 11 a. m. Sermon: "The Background of Our Missionary Endeavor," by the pastor, Rev. W. T. Watkins. Sunday school 9:30 a. m., Dean Goodrich C. White, superintendent. Epworth League 6:30 p. m.

CENTER STREET METHODIST.

Preaching at 11 a. m. and 7:30 p. m. by M. M. Walraven, the pastor. Sunday school meets at 9:45 a. m., R. A. Day, superintendent. Epworth League meets at 6:15 p. m., Fletcher G. Marshall, president.

BAPTIST.

CASCADE BAPTIST.

9:30 a. m., Bible school. 11 a. m., "The Mark of a Christian." 6:15 B. Y. P. U. 7:30 p. m., "Do Men Always Reap What They Sow?" L. M. Jones, pastor.

INMAN PARK BAPTIST.

Themes for sermons on Sunday will be "Can We Still Use Bibliclets?" and "Where Wages Are Paid in Full." Samuel A. Cowan, pastor.

HILLS PARK BAPTIST.

Henry E. Marlow, pastor. 9:30 to 11:30, Bible school and morning worship with pastor speaking on "The Master's Method of Preaching." B. Y. P. U., 6 p. m. Evening worship 7 o'clock, with pastor speaking on "The Scarlet Thread."

SECOND BAPTIST.

Dr. E. M. Poteat, pastor. 9:30 a. m., Bible school, R. B. Mayfield, superintendent. 11 a. m., morning worship, Dr. Walter N. Johnson preaching. 11 a. m., elementary congregation. 11 a. m., Sunbeam Band. 12 m., Junior B. Y. P. U. 3 p .m., Chinese Sunday school. H. L. Alexander, superintendent. 6 p. m., Intermediate and Senior B. Y. P. U's. 7:30 p. m., evening worship, Dr. Walter N. Johnson preaching.

BROOKHAVEN BAPTIST.

Rev. T. W. Jones, the pastor, will preach Sunday morning at 11 o'clock on "The Salt of the Earth," and Sunday evening at 7:30 his subject will be "Man's Most Important Invitation." Bible school Sunday morning beginning at 9:30. Sunbeams meet at 11 a. m. and B. Y. P. U. at 6:30 p. m.

FORTIFIED HILLS BAPTIST.

Sunday school at 10 a. m., H. T. Sargent, superintendent. Dr. W. J. Hines will preach at 10:45 a. m. and 7:30 p. m. Morning subject, "The Hands of Jesus." Evening subject, "An All-Important Personal Question. B. Y. P. U. at 6:30 p. m. Wednesday evening at 7:30, illustrated lecture on "A Year at the Mount of God."

GORDON STREET BAPTIST.

Dr. W. H. Faust, pastor, continues a series of sermons on the Ten Commandments Sunday, using for his morning theme "Honoring Parents" and at the evening hour speaking on "Thou Shalt Not Kill." The evening hour's message will deal with war and its abolishment.

FIRST BAPTIST CHURCH.
(College Park.)

William M. Sentell, pastor. Pastor preaches at 11 a. m. on "Marks of the Master" and at 7:30 p. m. on "The High Cost of Low Living." Bible school at 9:30 a. m., J. A. Northcutt, superintendent. Senior, Intermediate and Junior B. Y. P. U's meet at 6:15 p. m., J. P. Roberts, director.

FIRST BAPTIST.

Ellis A. Fuller, pastor. 10 a. m., Sunday school. 10:50 a. m., morning worship. The Strongest Evidence of Discipleship." 6:30 p. m., B. Y. P. U., John D. Hoffman, director. 7:30 p. m., evening worship. "How to Obey the Eleventh Commandment."

CAPITOL AVENUE BAPTIST.

William Henry Major, pastor. Capitol Avenue Baptist church, corner Capitol and Georgia avenues. Dr. W. H. Major, pastor, will preach at both hours. His morning subject will be "Life's Investment," and at 7:30 he will speak on "Burglar or Friend—Which?" Bible school 9:30 a. m., C. Dana Gibbs, superintendent. Seven B. Y. P. U.s 6:30 o'clock.

NORTH SIDE PARK BAPTIST.

Paul M. Gilliam, pastor. Bimle school at 10 o'clock. J. V. Herndon, general superintendent. Morning worship at 10 a. m.; subject, "Lift up Your Eyes and Look." B. Y. P. U.'s meet at 6:30 o'clock in church auditorium. Evening worship service evangelistic in spirit at 7:30 o'clock. Robert L. Brooks, chorister. Subject: "Why Hope When You May Know?" Bible questions answered by the pastor before the sermon.

CENTER HILL BAPTIST.

"Rock of Ages" will be the theme of the pastor, Rev. W. F. Hinesley, at the Sunday morning service. At the Sunday school hour, 10 o'clock, the T. E. L. class will consecrate their new room and also the pastor's new study. Sunday evening the pastor will bring the third in a series of messages on "Salvation by Grace," using as his theme, "Why Join the Church?" and "Can a Member Be Lost?" Ten B. Y. P. U.'s meet in general assembly at 6 p. m. T. E. W. Smith, the director, in charge.

PONCE DE LEON BAPTIST.

Luther Rice Christie, pastor. "Is the Church a Necessity?" 11 a. m. "The Healthfulness of Optimism," 4:30 p. m.

GRANT PARK BAPTIST.

Rev. E. M. Altman, the pastor, will preach at both services Sunday. Subject at 11 a. m., "The Dreamer." At 7:30 p. m., "Dead or Alive." Sunday school 9:30 a. m., A. C. Hopkins, superintendent. B. Y. P. U.'s meet at 6 p. m. General assembly at 6:55 p. m., Miss Martha Hanes, director.

CALVARY BAPTIST.

Dr. J. H. Fuller, pastor. Bible school, 9:45 a. m. Preaching at the morning hour by Dr. G. J. Davis. At the evening hour Rev. Watler M. Blackwell will preach. The B. Y. P. U. of the church will meet at 6:30 p. m.

WOODLAND HILLS BAPTIST.

Preaching services at 11 a. m. and 7:30 p. m., by the pastor Rev. R. R. Shropshire. Sunday school at 9:45 a. m. B. Y. P. U. at 6:30 p. m.

WHITEFOORD AVENUE BAPTIST.

Rev. Hugh Latimer, pastor. His topic for 11 a. m., will be "When the Partition Was Torn Down." For 7:30 p. m. "On the Witness Stand for the Resurrection." Sunday school at 9:45 a. m., Vernon Traylor, superintendent. B. Y. P. U. at 6:45 p. m. Congregational singing at all services. James B. Traylor, chorister.

PRESBYTERIAN.

ROCK SPRING PRESBYTERIAN.

Sunday school at 9:30 a. m., D. E. Pinkard, superintendent. Morning worship at 11 o'clock. The pastor, Rev. I. T. Hawk, will speak on "The Lord's Assurance Company." Young People's League at 6:30 p. m. Evening worship at 7:30 o'clock. subject, "The Gospel on Woman's Lips."

WEST END PRESBYTERIAN.

Rev. Richard T. Gillespie, D. D., president of Columbia Theological seminary, preaches at 11 a. m., and 7:30 p. m. Sunday school at 9:45 a. m. Young People's Leagues meet at 6:30 p. m.

PEACHTREE ROAD PRESBYTERIAN.

Sunday school 9:45 a. m., E. F. Booth, superintendent. Men's Bible class 9:45 a. m., W. E. Dendy, teacher. Sermon 11 a. m., by the pastor, Rev. W. R. Onkey, on "The King of the Kingdom." Christian Endeavor 6:30 p. m. Evening service 7:45 o'clock. Pastor's subject, "The Heart of the Whole Matter."

MORNINGSIDE PRESBYTERIAN.

Rev. Carl W. McMurray, pastor, will preach at 11 a. m. and 7:30 p. m. Sunday school at 9:30 a. m., E. W. Bandy, superintendent. Young People's League at 6:30 p. m.

CLIFTON PRESBYTERIAN.

Rev. E. P. Carson, pastor. Morning service 11 o'clock, subject, "The Power of An Endless Life." Evening service 7:30, subject, "John Wesley," the third of a series on "Great Leaders of the Church of Christ."

CAPITOL VIEW PRESBYTERIAN.

Rev. D. P. McGeachy, Jr., minister. Sunday school at 9:30 a. m., Clarence Belle Isle, superintendent. Morning worship at 11 o'clock, sermon by Rev. Professor Melton Clark, D. D., of Columbia seminary. Evening worship at 7:30 o'clock, sermon by the minister, subject, "Is the Bible Greek to You?"

NORTH AVENUE PRESBYTERIAN.

Sabbath school at 9:30 a. m. Morning worship at 11 a. m. Dr. Henry H. Sweets, of Louisville, Ky., will bring the message. Evening service at 7:45 p. m., Dr. Sweets preaching. Young People's meetings at 6:30 p. m.

PRYOR STREET PRESBYTERIAN.

Rev. Lawrence A. Davis, pastor. Sunday school at 9:30 a. m., R. O. Barnett, superintendent. Morning worship 11 a. m., sermon theme, "A Christian's Duty." Evening worship, 7:30 p. m., sermon theme, "The Sorrowing Savior." Christian Endeavor Society meets at 6:30 p. m.

The evening service is an evangelistic appeal and is featured by special music.

DECATUR PRESBYTERIAN.

Rev. D. D. McGeachy, D. D., pastor. Rev. W. T. Thompson, of Richmond, Va., speaks at 11 a. m. and 7:30 p. m.

INMAN PARK PRESBYTERIAN.

Services Sunday conducted by the pastor, Rev. Charles L. Smith. Preaching 11 a. m. and 7:30 p. m. Christian Endeavor 6:30 p. m. Sabbath school 9:30 a. m.

WESTMINSTER PRESBYTERIAN.

Graded Bible school at 9:30. Morning worship at 11 o'clock: election of elders and deacons. Christian Endeavor societies meet at 6:30 o'clock. Evening worship at 7:30 o'clock, when Dr. J. W. Caldwell will give the third of the series of lectures, topic: "Why I Believe Jesus Christ to Be the Son of God." Miss Whitmore, organist, with chorus choir.

ORMEWOOD PARK.

Preaching at 11 a. m. and 7:30 p. m., by H. F. Petersen, from Columbia seminary. Sunday school at 9:45 a. m. Senior Christian Endeavor meets at 6:45 p. m.

GORDON STREET PRESBYTERIAN.

Preaching by the pastor, Rev. Harold Shields, at 11 a. m. on the subject, "The Valley of Decision," and at 7:45 p. m., "Recovering of Sight." Sunday school at 9:30 a. m., Carl R. Cunningham, superintendent. Junior Christian Endeavor at 2 p. m. Intermediate, Senior and Young People's Christian Endeavor at 6:30 p. m. Special music by the male quartet.

CHRISTIAN.

LONGLEY AVENUE CHRISTIAN.

Bible school, 10 a. m. Ernest Knight, superintendent. Christian Endeavor, 6:45 p. m. Carter, president. Morning worship, 11 a. m. Sermon, "Measuring Up." Evening worship, 7:30 p. m. Sermon, "The Failing of Men." Duke C. Jones, minister.

FIRST CHRISTIAN.

Bible school, 9:30 a. m. Thomas A. Moye, general superintendent. Morning worship, 11 a. m.; C. R. Stauffer, minister. Sermon, "On the Mount With Jesus by the Preacher." Evening worship, 7:30 p. m. subject, "Samson Shorn of Power." Young People's Ten, 5:45 p. m.; Christian Endeavor, 6:15 p. m.; three societies.

CAPITOL VIEW CHRISTIAN.

Owen Still, minister. Announcements for Sunday, February 16. 9:30 a. m., Bible school, C. M. Towery, superintendent. 11 a. m., morning worship, subject, "The Facts About the New Testament Church." 6:45 p. m., Christian Endeavor, Christian Comrades, and Junior Comrades prayer meetings. 7:30 p. m., evening worship, subject, "The Cost of Truth."

GRANT PARK CHRISTIAN.

9:45 a. m., Bible school; R. H. McCormack, superintendent. 11 a. m., sermon by R. H. McCormack. 6:45 p. m., Christian Endeavor prayer meeting. 7:30 p. m., evening worship. Sermon by Hugh Mitchell.

GROVE PARK CHRISTIAN.

9:30 a. m., Bible school; J. E. Thrift, superintendent. 11 a. m., morning worship, The Lord's Supper. 6:45 p. m., Christian Endeavor prayer meeting. 7:30 p. m., evening worship.

EAST ATLANTA CHRISTIAN.

Bible school, 9:45 a. m.; W. B. Branan, superintendent. Morning service, 11 o'clock; sermon by pastor, Rev. T. T. G. Linkous. Subject, "Sin Against the Holy Ghost." Christian Endeavor, 6 o'clock. Evening service, 7 o'clock, by pastor, T. T. G. Linkous. Subject, "Christian Baptism."

WEST END CHRISTIAN.

The pastor, Gerald Culberson, will preach at 11 a. m. and 7:30 p. m. The morning sermon will be on "George Washington—Divine Leadership." Bible school, 9:40 a. m.; Edgar W. Wilson, superintendent. Christian Endeavor, 7:30 p. m.

PEACHTREE CHRISTIAN.

L. O. Bricker, D. D., minister. Sunday school at 9:30 a. m.; Edgar Craighead, superintendent. Morning worship at 10:35 o'clock with sermon by Dr. W. A. Shelton, of Emory University. Rev. Dwight S. Bayley is in charge of both services, and speaks at the evening bells service at 5 o'clock. Theme: "Vision."

EAST POINT FIRST CHRISTIAN.

Bible school, 10 a. m.; W. W. Scarborough, superintendent. Classes for every one. Morning worship, 11 a. m. Sermon subject, "The Fourfold Possession of the Believer in Christ." Evening service, 7:30 p. m. Sermon subject, "Seeking God Early." Christian Endeavor, 6:30 p. m. Intermediates and Juniors. The above services will be held at 125 South Main street, over Adair grocery store. Entrance on Whiteway. Good congregational singing with special music by church choir under the direction of J. O. Cato, musical director. You and your friends are cordially invited to worship with us.

DECATUR FIRST CHRISTIAN.

Cecil A. Jarman, minister. Sunday school, 9:45 a. m. At the morning worship the pastor will speak on "The Unfinished Task." Evening worship, 7:30 p. m. with stereopticon lecture on "Our Work in Other Countries." Christian Endeavor at 6:30 p. m.

EPISCOPAL.

ALL SAINTS' EPISCOPAL.

Rev. W. W. Memminger, D. D., rector. There will be a celebration of the holy communion in the chapel at 8 a. m. Church school at 9:30 a. m. Tech Bible class in the chapel at 10 a. m. Morning prayer and sermon by the rector at 11 o'clock and a meeting of the Young People's Service league in the parish house at 6 p. m.

CHURCH OF THE EPIPHANY.

Rev. Russell K. Smith, rector. Holy communion 7:30 a. m. Church school and Bible class 9:30 a. m. Morning prayer and sermon 11 o'clock. Young People's Service league 6:30 p. m. Evening prayer and sermon 7:30 o'clock. All services will be conducted by Rev. E. J. Saywell.

ST. PHILIP'S CATHEDRAL.

Holy communion 8 a. m. Church school 9:30. Morning prayer and sermon 11 o'clock, by Dean Raimundo de Ovies.

EPISCOPAL CHURCH OF OUR SAVIOUR.

Rev. Woolsey E. Couch, rector. Church school at 9:30. Morning prayer with address by C. L. Fox, as Rev. Couch was called out of the city. Service at 11 a. m.

ST. JOHN'S, COLLEGE PARK.

The Rev. Horace R. Chase, M. A., rector. Sunday school, Benjamin Neely, superintendent, at 9:30 a. m. Morning prayer and sermon by the rector at 11 o'clock. Subject of sermon, "Getting at Oneself." Services at St. John's are brief and inspiring. Sermon always along the line of questions of the day. Music is good and rendered by a vested choir of well-trained voices. Strangers and seekers after truth are most welcome.

CHURCH OF THE HOLY COMFORTER.

The Rev. Horace R. Chase, M. A., rector. No morning prayer, but the evening prayer and sermon by the rector at 8 o'clock. Visitors and strangers are most welcome. Episcopalians will find here their own beautiful ritual service well rendered and uplifting, and a most loyal, devoted congregation. The sermon will be by the rector, who will preach on the subject, "The Solution of Life's Problem."

ST. LUKE'S EPISCOPAL.

Rev. N. R. High Moor, rector; Rev. Ernest Risley, assistant rector; 8 a. m., holy communion; 9:30 a. m., church school; 9:45 a. m., holy communion and instruction by rector; 10 a. m., Bowie Bible class; 11 o'clock, morning prayer and sermon by rector; 5 p. m., vespers, with address by Rev. Ernest Risley; 6 p. m., Junior Service league. Vespers daily at 5 p. m. excepting Saturday; holy communion each Wednesday at 10 a. m.; Litany each Friday 10 a. m.

THE CHURCH OF THE INCARNATION.

The Rev. G. W. Gasque, rector. Celebration of the holy communion 7:30 a. m. Church school and Bible classes 9:30 a. m. Morning prayer and sermon by the rector at 11 o'clock. Subject of sermon, "The Final Epiphany."

CONGREGATIONAL

CENTRAL CONGREGATIONAL.

Radio service at 9:30 from Ansley roof over WGST (890 kilocycles) with sermon by pastor, Dr. Witherspoon Dodge, on subject, "The Voice of the Living God." Service at church, corner Ponce de Leon and Piedmont avenues, with sermon on "Progressive Revelation."

UNITED CONGREGATIONAL.

The United Congregational meets Sunday morning at 11 o'clock in the banquet hall of the Atlanta Woman's Club. Rev. William T. McElveen, Ph. D., minister. Mrs. H. E. Storms, soloist. Sermon: "What Is the Soul and How to Become Increasingly Aware of the Soul and Its Energies and Possibilities." Church school at 10 a. m. Dr. McElveen teaches the adult Bible class.

UNION CONGREGATIONAL.

Sunday school at 9:45, Mrs. Paul Robinson, superintendent. Preaching in the morning at 11, in the evening at 7:45 by the pastor, Rev. W. B. Graham.

LUTHERAN.

CHURCH OF THE REDEEMER.

"Vineyard Laborers" will be the subject of the sermon at the morning service at 11 o'clock at the Lutheran Church of the Redeemer, Rev. John L. Yost, pastor. At vespers at 5 o'clock the sermon subject will be, "For the Night Cometh." The Bible school meets at 9:45 and the Luther league at 6:45.

GRACE LUTHERAN.

Theodore G. Ahrendt, pastor. Sunday school and Bible class at 10 a. m. Morning service at 11 o'clock. Topic: "Care and It's Cure."

ST. JOHN'S EVANGELICAL LUTHERAN.
(Evangelical Synod of North America.)

9:30 a. m., Sunday school and adult Bible classes. 11 a. m., divine services. (Divine services in the German language every second and fourth Sunday of the month at 5 p. m.)

PRIMITIVE BAPTIST.

THE PRIMITIVE BAPTIST.

Elder M. C. Banks will preach at the West Atlanta Primitive Baptist church Sunday night, February 16, at 7:30 p. m. Singing will start at 6:30 p. m.

ATLANTA PRIMITIVE BAPTIST.

Regular services will be held Sunday at 11 a. m. and 7:45 p. m. Preaching by the pastor, Elder William H. Crouse, of Statesboro, Ga.

GLAZENER MEMORIAL PRIMITIVE BAPTIST CHURCH.

Elder W. B. Screws will preach at 11 a. m. and 7:30 p. m.

BETHANY PRIMITIVE BAPTIST.

Conference Saturday at 2 p. m., preaching Sunday at 11 a. m. and 7:30 p. m. Song service 30 minutes before preaching. Elder J. A. Monsees, pastor.

CHURCH OF CHRIST.

SEMINOLE AVE. CHURCH OF CHRIST.

B. C. Goodpasture, minister. Services at 11 a. m. and 7:30 p. m., with preaching by the minister. Morning subject, "The Christ of the Church;" evening subject, "Paul and Agrippa." Bible study at 9:45 a. m., A. M. Holtz, superintendent. Communion and fellowship at noon.

MORELAND AVE. CHURCH OF CHRIST.

Bible school classes for all ages at 9:45 a. m., J. E. Keckley, director. Preaching, 11 a. m. and 7:30 p. m. by James H. McBroom, minister. Morning subject, "The Eleventh Hour Man in Religion." Evening subject, "Will God Hear the Prayers of the Unbaptized?" Take Soldiers' Home car to Berne street. Hearty welcome to all.

WEST END CHURCH OF CHRIST.

Lord's Day Bible study hour at 9:30 a. m., with Professor W. B. Golden, superintendent, directing. Preaching at 11 a. m. and 7:30 p. m. The morning subject is "Christ's Ideal for His Church." The evening subject, "Possessing a Conscience Void of Offense Toward God and Men." H. C. Hale, minister.

OTHER CHURCHES.

THE NEIGBORHOOD CHAPEL.

Rev. A. T. Rowe, pastor. Sunday school, 9:45. Mrs. A. T. Rowe, superintendent. Men's Bible class, 10 a. m., P. S. Torrence, president. 11 a. m. subject, "Being Kind One to Another." 7:30 p. m. subject, "Scouting." Boy Scouts Troop 41 sponsoring service.

SALVATION ARMY.

The public is cordially invited to attend the Sunday services at the Salvation Army No. 1 Corps, 596 Lawton street, 11 a. m. and 7:45 p. m. The speakers for the evening service will be Colonel and Mrs. H. D. Bale, field secretaries for the southern territory.

APOSTOLIC ASSEMBLY.
(Pentecostal.)

Sunday school at 9:30 a. m., Louis Stokes, superintendent. Young people's meeting at 6:30 p. m. Preaching at 11 a. m. and 7:30 p. m.

FIRST UNIVERSAL SPIRITUALIST CHURCH.

Services Sunday at 8 p. m. at 70 Houston street. The public is invited. Dr. Burgest, of Chicago, will be with us soon to demonstrate spirit healing. Mrs. W. E. Dates is pastor.

CHURCH OF THE NAZARENE.

Rev. Sam Haynes will preach at the Church of the Nazarene Sunday morning and Mrs. Nettie Hudson will speak at 7:30 p. m. Sunday school, with classes for all ages, at 9:30 a. m. N. Y. P. S., 6:30 p. m.

PENTECOSTAL CHURCH.

Revival service at 7:30 p. m. Sunday, 11 a. m., Rev. C. A. Jordan and wife, evangelist from Franklin Springs, Ga. J. H. Jordan, pastor.

Tear Gas Sprayed On Taxi Strikers

PITTSBURGH, Pa., Feb. 14.—(AP)—Tear gas was used by police again today to quell crowds which sought to attack strike-breaking cab drivers and cab guards. Two cabs were burned and drivers and guards were stoned in different parts of the city, where cab operators have been on strike for more than a month.

The gas was released late this afternoon, police said, when persons gathered along sidewalks threatened to rush cabs as they were being moved to a garage from the East Liberty station of the Pennsylvania railroad. The East Liberty section of the city was the scene of similar disorders yesterday. Extra squads of police patrolled the streets there today.

Lightship Struck.

LONDON, Feb. 14.—(AP)—Lloyd's this forenoon had a message from the American steamer, West Saginaw, which at midnight last night collided with the South Goodwin lightship, saying that it had suffered no damage in the collision and was proceeding directly to Houston, Texas. The lightship was injured above the waterline.

Notice

The annual meeting of the Stockholders of the Atlanta and West Point Railroad Company will be held in Room No. 202, 4 Hunter street, S. E., Atlanta, Ga., on Tuesday, April 15th, 1930, at 10:45 o'clock a. m.

W. H. BRUCE, Secretary.

Notice

I will not be responsible for any debts made by other than myself after this date.

JAMES W. FORD.

AUSTRALIA via SUVA FIJI ISLANDS HONOLULU NEW ZEALAND

The Well-Equipped Royal Mail Steamers Sail from Vancouver, B. C.

"NIAGARA".....Mar. 5, Apr. 30, June 25
"AORANGI".....Apr. 2, May 28, July 23

For fares, etc., apply Can. Pac. Railway, Suite 1017 Healey Bldg., cor. Forsyth and Walton Sts., or to the Canadian Australasia Line, 999 West Hastings Street, Vancouver, B. C.

SOLONS WILL STUDY FRUIT FLY CAMPAIGN

BY FRANCIS W. CLARKE.

WASHINGTON, Feb. 14.—The determination of the house appropriations committee to learn what danger there is, if any, of the Mediterranean fruit fly being transplanted in Georgia and other southern states from its present foothold in Florida took final form today when Chairman Will R. Wood, of the appropriations body, announced that a subcommittee of five would go to Florida February 23 for the purpose of investigating all phases of the situation.

Georgia fruit and vegetable growers have manifested acute interest in the fly eradication campaign because of statements by entomologists of the United States department of agriculture that the pest is capable of complete destruction of the state's peach crop. Peaches, according to department experts, constitute one of the favored diets of the fruit fly.

The committee, headed by Representative Will R. Wood, of Indiana, republican chairman of the appropriations body, will include Representative Louis C. Cramton, republican, of Michigan; Representative Robert G. Simmons, republican, of Nebraska; Representative Joseph W. Byrns, democrat, of Tennessee, and Representative James P. Buchanan, democrat, of Texas. The latter two are the ranking and second ranking minority members of the appropriations committee respectively.

Under the Wood resolution which was approved last week, the committee is given authority to inquire not only into the need for the additional $15,000,000 fruit fly fund which has been recommended by the Hoover administration, but to investigate charges that the expenditure of funds already appropriated by congress for eradication work was accompanied by waste and corruption. The amount involved in previous appropriations is approximately $5,000,000.

Disorderly Jug Puts Owner in City Jail

JACKSON, Mich., Feb. 14.—(AP)—William L. Phillips had a jug.

Five policemen went to his house on Railroad street last night, and somehow Phillips got the idea they would not be friendly about the jug.

So he threw the jug in the stove. The stove exploded and the house caught fire.

All of which impressed the police as disorderly. As soon as they had put the fire out they jugged Phillips and made a written statement that such dealings with a jug amount to disorderly conduct.

MORTUARY

HARVEY LEWIS.

Final rites for Harvey Lewis, 26, of Covington, a soldier at Fort McPherson, who died Wednesday at the post, will be held at 9 o'clock this morning at the post chapel. Interment will be in National cemetery, Marietta. Lewis is survived by his widow.

MISS SALLIE SINGLETON.

Funeral services for Miss Sallie Singleton, 76, who died Thursday at the residence of her brother-in-law, J. T. Porter, in Forrest Park, will be held at 11 o'clock this morning at Jones Chapel Methodist church with the Rev. A. L. Pelley and the Rev. M. M. Maxwell officiating. Burial will be in the churchyard.

MRS. LILLIE B. GRESHAM.

Funeral rites for Mrs. Lillie B. Gresham will be held at 2:30 o'clock this afternoon at the chapel of Sam Greenberg & Company with the Rev. Wade H. Boggs officiating. Burial will be in Crest Lawn cemetery.

R. H. McDANIEL.

Last rites for R. H. McDaniel will be held at 2 o'clock Sunday afternoon (E. S. T.) at Liberty church, Lilburn, with the Rev. O. L. Singleton officiating. Burial will be in the churchyard.

MRS. MILDRED IRENE R. BRUTON.

Final rites for Mrs. Mildred Irene R. Bruton will be held at 2 o'clock Sunday afternoon at the residence of Mr. and Mrs. R. E. Ruff, near Smyrna, with the Rev. King and the Rev. Timberlake officiating. Burial will be in the Ruff family cemetery.

MARVIN EUGENE MOORE.

Marvin Eugene, infant son of Mr. and Mrs. Marvin Moore, of Egan, died Friday at the residence. In addition to his parents he is survived by his grandfathers, H. H. Jones and John Moore. Funeral rites will be held at 11 o'clock this morning at the graveside, Madison cemetery, Coweta county.

MISS CHARITY LASETER.

Last rites for Miss Charity Laseter will be held at 2 o'clock this afternoon at the residence, 169 Moreland avenue, with the Rev. J. A. Monsees officiating. Burial will be in West View cemetery.

MRS. SARAH ANN MOON.

Funeral rites for Mrs. Sarah Ann Moon will be held at 11 o'clock Sunday morning at Mt. Bethel church with the Rev. F. M. Lacy officiating. Burial will be in the churchyard.

MRS. J. F. PARHAM.

Last rites for Mrs. J. F. Parham will be held at 2 o'clock this afternoon at Barnesville First Baptist church. Burial will be in Greenwood cemetery.

Lodge Notice

A called communication of Oglethorpe Lodge No. 655, F. & A. M., will be held in the temple, corner Georgia avenue and Pryor street this (Saturday) morning, beginning at 10 o'clock, for the purpose of paying our last sad tribute of respect to our deceased brother, W. I. West. Funeral from the residence, 830 Pulliam street, S. W., at 11 o'clock. All duly qualified brethren cordially invited to attend. By order of

J. H. LIDDELL, W. M.

H. E. JUDGE, Sec.

Funeral Notices

SAULIA—Mr. Calogero Saulia passed away Friday morning at the residence, No. 265 Capitol Place. The remains were removed to the parlors of Harry G. Poole. Funeral arrangements will be announced later.

GRESHAM—The friends of Mr. and Mrs. John R. Gresham, Mr. W. E. Brown, Atlanta, and Mr. and Mrs. J. A. Brown, Memphis, Tenn., are invited to attend the funeral of Mrs. John R. Gresham, Saturday afternoon at 2:30 o'clock from the chapel of Sam Greenberg & Co. Dr. Wade H. Boggs, officiating. Inter